Local Weather
Fair tonight, Wednesday and probably Thursday. Slightly warmer tonight.

The La Crosse Tribune and Leader-Press

Evening Edition
TWELVE PAGES

Full Leased Wire News Report of the Associated Press

Member of the Audit Bureau of Circulation

VOLUME XVI, NUMBER 143 — LA CROSSE, WISCONSIN, TUESDAY, OCTOBER 5, 1920 — PRICE THREE CENTS

CLEVELAND VICTOR IN FIRST GAME OF SERIES

ROACH DENIES HE ATTACKED SCHOOL GIRL

Alleged Assailant of Ruth Barkley Insists He is Innocent in Jail at Richland Center

NO SIGNS OF A LYNCHING PARTY SAYS THE SHERIFF

Town is Quiet When Party Reaches Jail at Midnight from Racine

Admitting that he talked to Ruth Barkley on a country road near Viola, but insisting that he did not harm her, Frank Roach, alleged assailant of the thirteen-year-old girl who was arrested at Racine, sits sullenly in his cell in the Richland county jail at Richland Center today stubbornly refusing to confess to the crime with which he is charged.

Sheriff Spry and his prisoner arrived in Richland Center at midnight last night, driving through from Racine in the sheriff's auto. The city was in darkness when the sheriff's car drew up at the jail laud there was no sign of a lynching party. Over the telephone this morning Sheriff Spry said that everything was quiet in Richland Center.

Shortly after breakfast this morning District Attorney Elbert Brindley and Sheriff Spry made the first attempt to obtain a confession from Roach. The prisoner admitted being in the vicinity of Viola last Friday and talking to the Barkley girl, but said he did not touch her. Shortly before ten this morning Sheriff Spry said Roach had made certain incriminating admissions, but he declined to reveal them at this time.

"We are working with Roach and hope to have the case all set before he is arraigned in court," was all the sheriff would say.

Says He is Innocent

RACINE—Frank Roach, positively identified on Sunday by 13 year old Ruth Barkley of Viola, Wis., as the man who assaulted her on a lonely country road after he had beaten her Friday afternoon, left here Monday morning in company of Sheriff Frank E. Spry for Richland Center, where he will be tried on a serious charge.

Defiant throughout the early hours of the morning, Roach steadfastly maintained his innocence, despite the fact that he was confronted by the victim of the attack, her mother and Special Inves. gator Frank Basinger of the Racine sheriff's office, who grilled him for hours.

"I admit I spoke to the girl, but I swear to God I am innocent of the crime with which I am charged," was all he would say Monday morning. Roach, Mrs. Barkley, the girl and Sheriff Spry all left in the same motor car for Richland Center.

As the prisoner entered the automobile, the child, who had during the morning repeatedly asked for another chance to see Roach, crouched in the back seat of the machine, then shrank into her mother's arms.

"Take him away, mother. Please don't let him ride home with us," she cried. "O, how I want to shoot him! If I only had a gun here!"

Mrs. Barkley, in an interview with a representative of The Evening Sentinel earlier in the day, expressed the wish that she could have Roach hanged.

"It is extremely lucky for him he escaped the posses that were combing the country for him," she said. "Had they caught him, he surely would have been lynched. My only hope now is that he pays the full penalty of the law."

LARSON WON'T QUIT RACE TO MAKE EASY JOB FOR REPUBLICAN

Democratic Attorney General Candidate in Fight to the Finish

A. C. Larson, Eau Claire, democratic candidate for attorney general, has not withdrawn in the race against W. J. Morgan, Republican nominee and anti-Nonpartisan Leaguer who has bolted the ticket in favor of Col. Robert McCoy, democratic gubernatorial aspirant, has no intentions of so doing and will not do so under any consideration.

Mr. Larson has been waited upon by both democrats and republicans who urged this course but so far—according to information contained in a letter received here from Larson—has "declined to do so" on the grounds that he "cannot afford to identify myself to this extent."

FATHER ASKS INVESTIGATION OF DEATH OF WOMAN ON STEAMER LOST IN STORM WHILE MANY OF SHIP'S CREW ARE SAVED

NEW ORLEANS, La., Oct. 5.—Details of the sinking during last week's tropical hurricane of the steamship Speedwell in the Gulf of Mexico were expected today from the steamer Lake Superior, at Santiago, Cuba, and the oil tanker Suncil, reported nearing Tampico.

George W. McTuff, father of Mrs. Edward M. Richardson, believed to have been the only white woman aboard the vessel, has telegraphed Secretary of State Colby requesting an investigation of what is suspected was foul play among the crew in view of the fact that negroes and Mexicans were saved while the only white woman aboard perished.

The Lake Superior, picked up thirteen survivors. The Sunoil has four survivors aboard. Captain Johnson of the Speedwell was reported to have gone down with his ship.

The Speedwell carried five passengers and a crew of nineteen.

BASEBALL NOTABLES TO TESTIFY BEFORE GRAND JURY TODAY

McGraw, Gleason and Jennings on Stand at Resumption of Probe

1920 SERIES ON THE SQUARE DECLARES ATTORNEY HOYNE

Charged Team-mates "Threw" Games this Season

CHICAGO, Ill., Oct. 5—Resumption of the investigation into alleged "fixing" of major league baseball games today brought several more baseball notables before the special grand jury.

Manager John J. McGraw of the New York Giants, Manager "Kid" Gleason of the Chicago White Sox, and Manager Hughie Jennings of the Detroit Tigers were to appear today, and others who have already arrived to testify or are expected soon include Pitcher Fred Toney, and Outfielder Benny Kauff of McGraw's club.

Jean Dubuc, former Giant pitcher, was also expected to testify.

Eddie Collins, second baseman, and captain of the White Sox and Ray Schalk catcher, will be called later, Assistant State's Attorney Replogle said, to discuss technical baseball, and show how a seemingly slight error might have a deciding effect on a game's result.

McGraw's men, it was said, are expected to tell of alleged attempts by Hal Chase and Heinie Zimmerman to induce them to "throw" games in the National league.

Dubuc was in conference with Assistant State's Attorneys Lightfoot and Replogle yesterday, and was said to have given them information that corroborated Rube Benton's testimony that the 1919 world's series were "fixed" for Cincinnati to win.

Reports that the season's world's series, which open today, were "fixed" were declared to be untrue, in a telegram sent to New York authorities yesterday by State's Attorney Hoyne. Present members of the White Sox team have charged that their former team-mates, who were suspended when indictments were returned against them, threw games on the last eastern trip in order to insure Cleveland's winning the American league pennant.

Club Owners Confer

CHICAGO, Oct. 5—Colonel T. L. Huston and Jacob Ruppert, owners of the New York American league club, and Harry Frazee of the Boston Americans, are enroute to Chicago for a conference with Charles A. Comiskey, owner of the White Sox and other baseball officials in connection with the gambling scandal, it was learned today.

The meeting will be held this afternoon.

The four baseball magnates representing club owner in the league give Comiskey which, until peace was declared last spring, opposed President Ban Johnson.

Frazee recently proposed that every club owner in the league give comiskey a player to replace the men suspended following the returning of the true bills charging them with accepting bribes to throw the 1919 world's series.

WRANGEL JOINS UKRAINIANS IN DRIVE ON REDS

CONSTANTINOPLE, Oct. 4.—By The Associated Press.—Forces commanded by General Baron Wrangel, head of the anti-bolshevik government of South Russia have joined the armies led by General Makno, the Ukrainian chief, which have been operating against the soviet troops in the region of Kharkov.

General Makno's flying raid on and capture of Kharkov has contributed to the confusion of the soviet armies in Southern Russia, the position of which along the Dneiper river has become more critical.

GERMAN DIPLOMATS ARE GIVEN PAROLES FROM LEAVENWORTH

Former German Agents at San Francisco to be Given Liberty Today

CONVICTED OF CONSPIRACIES AGAINST U. S. AND BRITAIN

Had Served Two Years of Five-year Sentence

LEAVENWORTH, Kas., Oct. 5.—Officials of the federal penitentiary today awaited instructions for the release of Eckhart H. Von Schack and Franz von Bopp, former consul general and vice consul general for the imperial German government at San Francisco, who it was announced have been granted paroles. It was said the former German agents probably would be set at liberty during the day.

The two German plotters were brought to the prison in 1918 to serve sentences of five years each for violating the neutrality of the United States. They were convicted of setting up a plot on United States soil to overthrow British rule in India with the object of weakening Great Britains' efforts in the world war.

Other conspiracies charged against the two consular agents include a plan to set on foot within the United States a military expedition against Canada, blowing up a Canadian Pacific tunnel in British Columbia and the St. Clair tunnel at Port Huron, Mich., and plans to destroy factories, railroads and shipping in the United States.

Both are expected to return to Germany.

The two prisoners became eligible for parole several months ago but after a hearing their applications were not granted.

Representations were made to Washington recently by the Swiss government in behalf of the former German officials.

FRANCE TO TREAT WITH GERMANY ON REPARATIONS

Ready to Take up Negotiations Interrupted in March, Paris Announces

PARIS, Oct. 5.—By The Associated Press.—France is ready to resume the direct economic negotiations with Germany which were interrupted last March, it was stated at the foreign office today. These negotiations would have in view the reaching of a final plan for settlement of the reparations problem.

The negotiations, it was explained, must be conducted within the limits of the principles outlined in the treaty of Versailles.

Germany Asks Ships

BRUSSELS, Oct. 5.—Reports that direct negotiations might be held between France and Germany with a view to effecting a definite agreement on a reparations plan seem to have keenly interested the delegates to the international financial congress here. here.

Sigmund Bergmann, head of the German delegation, who, it was announced Saturday night, was leaving Brussels to return for Wednesday's session, was reported today to have gone to Paris.

The unsettled state of the reparations question is understood to be making it difficult for the committee on public finance to make headway. Four states represented here consider settlement upon reparations plan depends upon what they are able to do according to their public finances. It is understood the Germans will ask France to support the demand for the return of part of their merchant shipping in order to facilitate an economic revival and hasten the payment of reparations.

CARMEN RAISE RECOMMENDED BY STATE BOARD

Conciliation Body Tells Rate Commission Increases are Due

COMMISSION TO HOLD HEARING ON APPLICATION OCTOBER 14

Believe Utility is Making Money at Present

Maintaining that they do not believe figures presented at a hearing here on June 30th prove that the Wisconsin Railway Light and Power company is operating at a deficit, the State Board of Conciliation in its recommendations to the Railroad Commission of Wisconsin advises that wages of employes of the local street car company be increased.

The maximum pay now allowed by the company, according to information secured at the local office this morning, is fifty cents an hour, while under the scale recommended by the Board of Conciliation employes of three years standing will get fifty-eight cents an hour.

A copy of the board's recommendations to the commission and upon which a hearing will be held by the commission on October 14 at the court house, follows:

Madison, Wis., Aug. 10, 1920

"To the Honorable Railroad Comission of Wisconsin.

"Mr. C. D. SeCheveroll, Secretary.

"Madison, Wisconsin.

"Gentlemen:

"Pursuant to a meeting of this board held June 30th, 1920, at the city hall counsel chamber in La Crosse, Wisconsin, in the matter of the wage adjustment of the employees of the Wisconsin Railway, Light and Power Company, your board after due consideration of all factors in the case believe that the wages should be as follows: 55c per hour for the first year, 56c per hour for the second year, and 58c per hour for the third year, and thereafter, and that 9 hours shall constitute a day's work, and that no overtime shall be paid for except on runs not finishing in 9 hours and 50 minutes and that the same shall be and in effect from and after June, 1st, 1920.

"Your board, from further testimony and evidence collected while in session at La Crosse, Wisconsin, without presuming the least authority, believe and recommend, that, as the citizens of La Crosse appreciating the conditions now existing, are willing and expect to pay an increased fare, and that while at the present time the company is showing an operating deficit, from the fact that they are charging in such an account a net return of 7 1-2 percent on total valuation of the plant, your board does not recognize the propriety of this entry, and do not believe from figures exhibited that at this time, the company is operating under a deficit.

"Most Respectfully Submitted,
"Board of Conciliation
(Signed)
"H. M. WARNER, Secy.

THE WEATHER RECORD

For La Crosse and vicinity—Fair tonight, Wednesday and probably Thursday. Slightly warmer tonight.

For Wisconsin—Fair tonight and Wednesday and probably Thursday. Slightly warmer tonight in southwest portion.

For Minnesota—Fair tonight and Wednesday and probably Thursday. Slightly warmer tonight in northwest portion.

For Iowa—Fair tonight and Wednesday and probably Thursday. Slightly warmer in northeast portion.

TODAY'S TEMPERATURES

6 a. m.	37	10 a. m.	53
7 a. m.	37	11 a. m.	62
8 a. m.	39	12 m.	64
9 a. m.	46	1 p. m.	66

RIVER BULLETIN

Stations—	Flood stage	Height	24-hour Change
St. Paul	14	2.3	0.0
Red Wing	14	1.6	—0.1
Reods	12	1.0	0.0
Winona	18	2.7	0.0
LA CROSSE	12	2.5	0.0
Dubuque	18	3.2	0.0
Keokuk	15	1.4	+0.1

RIVER FORECAST

There will be no material change in the river stages during the next 48 hours.

NATION-WIDE RECORD

	Low last night	Yesterday's high	Prec.
Bismarck	54	76	..
Boston	54	78	..
Chicago	56	72	..
Denver	56	82	..
Helena	50	80	..
Huron	50	78	..
Jacksonville	60	76	..
Miles City	44	84	..
Kansas City	60	82	..
LA CROSSE	36	74	..
Madison	48	70	..
Medicine Hat	40	82	..
Milwaukee	48	72	..
New York	56	74	.08
New Orleans	64	78	..
San Francisco	56	66	..
Minneapolis	42	70	..
Spokane	44	76	..
Washington	56	80	..

SERIOUS FOREST FIRES REPORTED NEAR MARINETTE

Farmers Moving Belongings to Place of Safety; Flames Under Control at Fairchild

FLAMES GAINING HEADWAY IN VICINITY OF GREEN BAY

Unusually Dry Weather Responsible for Many Fires

EAU CLAIRE, Wis., Oct. 5.—Reports early today from Fairchild and Augusta, where a forest fire fanned by a strong west wind yesterday threatened to destroy a considerable amount of farm property, were that the fire was virtually under control.

Efforts to reach Tioga, in Clark county, by telephone, were unavailing, all wires leading into that town having been destroyed. Fire-fighting crews in that neighborhood said today it was not believed the town had been wiped out and communication was expected to be re-established this morning.

Three farmers, Roy Durst, George Ferguson and C. A. Hizer, who telephoned to Fairchild last night for help, signalled today that they succeeded in protecting their property by back-firing. They are still surrounded by a ring of burning bush.

This morning the fire was working east of Fairchild, into an uninhabited section, and with virtually no wind, it was expected that the flames would be under control in a short time.

Gaining Near Marinette

MARINETTE, Wis., Oct. 5.—Forest fires, believed to be of a serious nature, have started near here, and are gaining headway despite the efforts of volunteers, who are helping fight the flames. A high wind is fanning the blaze, which is in the farming community between here and Peshtigo. Farmers have commenced to move their belongings to a place of safety.

Flames Spreading

GREEN BAY, Wis., Oct. 5.—A forest fire near Oneida, about ten miles southeast of this city, is said to be raging, and gaining considerable headway in a strip of land two or three miles in length. Forest fires also are reported near Mosquito Hill, a large elevation, near New London, fifty miles southeast of this city. It is said that the fire has been raging for two days, and is gaining headway rapidly. It is being fanned by a high wind. Fires are also reported in a large tract of stump land at Keshena, about thirty miles west of here. Marshfield reports a fire raging in a marsh near ther. Passenger train crews, it is said, have been forced to light the lamps in their coaches while passing through smoke.

The unusually dry weather for the past month has made fires frequent. The rain last Sunday somewhat retarded the fires, but did not completely extinguish them. At times a heavy smoke screen is visible over this city.

MACSWINEY WEAK BUT HAS NO PAIN BULLETIN REPORTS

Condition of Hunger Strikers in Cork Prison is Reported Unchanged

LONDON, Oct. 5—Lord Mayor MacSwiney, who this morning began the fifty-fourth day of his hunger strike, passed a fairly good night at Brixton prison, according to a bulletin of the Irish Self-Determination league. From nine o'clock last night until six o'clock this morning he was very quiet and restful, it is said, but it is impossible to say whether he slept all that time. The bulletin adds that the lord mayor was much weaker this morning.

MacSwiney himself stated this morning that he felt very weak, but was suffering no pain, the bulletin says.

Continue Strike

CORK, Ireland, Oct. 5—Sinn Feiners incarcerated in prison here are continuing their hunger strike, and reports last night stated their condition was without change.

HARDING ATTITUDE MEANS SCRAPPING OF LEAGUE—ROOSEVELT

LAWRENCE, Kan., Oct. 5.—Franklin D. Roosevelt, democratic vice presidential nominee declared today in a series of speeches in Kansas that Senator Harding's announced intention, "when elected" of favoring "some association or society of nations for the promotion of world peace" means, "in plain English a scrapping of the existing league."

KONETCHY

Sacrifice by La Crosse Man in Seventh Brings in First Run for Brooklyn.

How Cleveland Copped

Cleveland

	AB	R	H	PO	A	E
Evans, lf	3	0	0	1	0	0
Jamieson, lf	1	0	0	0	0	0
Wambsganss, 2b	3	0	0	0	2	0
Speaker, cf	4	0	0	4	0	0
Burns, 1b	3	1	1	9	1	0
xSmith, rf	1	0	0	0	0	0
Gardner, 3b	4	0	0	1	3	0
Wood, rf	2	2	1	4	0	0
xxJohnston, 1b	1	0	0	0	1	0
Sewell, ss	3	0	1	3	4	0
O'Neill, c	3	0	2	3	0	0
Coveleskie, p	3	0	0	2	2	0
Totals	30	3	5	27	13	0

xBatted for Burns in ninth.
xxBatted for Wood in ninth.

Brooklyn

	AB	R	H	PO	A	E
Olson, ss	3	0	2	0	3	0
Johnston, 3b	3	0	0	1	2	0
Griffith, rf	4	0	1	1	0	0
Wheat, lf	4	1	1	4	0	0
Myers, cf	4	0	0	1	0	0
Konetchy, 1b	4	0	0	12	1	1
Kilduff, 2b	3	0	0	1	3	0
Krueger, c	3	0	0	7	1	0
Marquard, p	1	0	0	0	0	0
xLamar	1	0	0	0	0	0
Mammaux, p	0	0	0	0	1	0
xxMitchell	1	0	1	0	0	0
xxxNeis	0	0	0	0	0	0
Cadore, p	0	0	0	0	1	0
Totals	31	1	5	27	13	1

zzBatted for Marquard in eighth.
zzzRan for Mitchell in eighth.

Score by innings:

Cleveland	020 100 000	3
Brooklyn	000 000 100	1

Summary—Two base hits—O'Neill, (2); Wood, Wheat. Sacrifice—Wamby, Johnston. Double play—Konetchy to Johnston. Left on bases—Cleveland, 3; Brooklyn, 5. Bases on balls—Off Marquard, 2; off Coveleskie, 1. Hits—Off Marquard, 5 in six innings; off Mammaux, none in two innings; off Cadore, none in one inning. Struck out—By Marquard, 4; by Mammaur, 3; by Coveleskie, 3. Losing pitcher—Marquard. Time of game—1:41. Umpires—Klem (National league), behind the plate; Connelly (American league) at first base; O'Day (National league) at second base; Dineen (American league) at third base.

WILLIAM D. HAYWOOD LOSES HIS FIGHT TO EVADE PRISON TERM

U. S. Court Upholds Conviction of Ninety-seven I. W. W. Sentenced to Leavenworth

CONVICTED OF OBSTRUCTING DRAFT LAW DURING WAR

Defendants at Liberty on Bond Pending Appeal

CHICAGO, Ill., Oct. 5—The United States Circuit court of appeals handed down a decision today upholding the conviction of William D. Haywood and ninety-three other I. W. W. who were found guilty and sentenced to Leavenworth for obstructing the draft law during the war.

Two counts were thrown out by the Appellate court, but in all others the decison of the lower court was affirmed.

Haywood, former general secretary of the I. W. W. and most of the other defendants have been at liberty under bond for more than a year pending hearing of their appeal.

Haywood and fourteen other defendants were sentenced to twenty years in prison, by Judge Kenesaw M. Landis, and in addition were fined sums ranging from $20,000 to 35,000.

Of 166 tried ninety-seven were found guilty and all but three appealed. Some of those who failed to obtain their liberty on bonds have served out their sentences and been released.

TRIBUNE TO POST RESULTS OF WORLD SERIES BALL GAMES

Following the custom of previous years, the Tribune and Leader-Press will post bulletins on the results of the World series baseball games at the end of each inning.

INDIANS KEEP LEAD GAINED EARLY IN DAY

Final Score is Three to One; Sacrifice by Konetchy Drives in Lone Run for the Dodgers

TWENTY-FIVE THOUSANDS WITNESS THE CONTEST

Hundreds Turned Away after Standing in Line Since Sunrise

EBBETTS FIELD BROOKLYN, N. Y., Oct. 5—The Cleveland team, champions of the American league, toppled over the Brooklyns by a score of three to one today in the first game of the world's series. The National league champions were helpless before the mystifying slants of the big spitball pitcher, Coveleskie. He was given sterling support by the Clevelands, especially Speaker who ranged far and near robbing the hapless Brooklyns of seeming hits. O'Neill starred at the bat with two doubles. The official attendance was 23,894.

Fans Stand in Line

Some 25,000 fans, the edge of whose enthusiasm was no whit dulled by the White Sox baseball scandal, filled all stands in Ebbet's field today and saw the Clevelands, pennant winners of the American league, and the Brooklyns, champions of the National league do battle in the first game of the world's series. All tickets were sold when the players came on the field and hundreds, many of whom had stood in line since sunrise, were turned away.

"I have a fine team, eager to win, and I believe they will," said Manager Wilbert Robinson of the Brooklyns, before the game. "I am not under-rating the Clevelands and will agree that we are in for a hard fight."

The Clevelands did not get to town until a few hours before the game, thereby upsetting baseball precedents of not practicing in a strange ball yard before a world's series.

Fans Miss the Band

Colonel Ebbets, owner of the Brooklyn club, tipped over another precedent by not having a brass band for the delectation of the early comers. The colonel said any available space in the park should be given to the fans. Accordingly spectators, musically inclined, whistled popular airs and rang cow-bells while others declared a world series without a brass band was another baseball scandal.

A superb day for baseball followed fast on a night of wretched promise. The weather cleared early and a warm sun and brisk breeze dried out the moisture in the playing field, made sodden by the thunderstorm last night. The ground keepers had the infield in fine shape by noon and the players reported that grounders came true.

Watch Game from Hillside

The unreserved stands were not opened until after 12 o'clock and were quickly filled by spectators who stood single file in long serpentine lines about the ball park. Those who could not get into the park climbed to a high clay bank, known to Brooklynites as Crow Hill, that partly overlooks the playing field, and watched the game from there. Scores perched themselves on roofs of houses on adjacent streets, while bricklayers working on buildings nearby struggled manfully to lay bricks by the touch system and watch the game.

Brooklyn took their batting practice first, Mohart, Miljus and Pfeffer serving up the ball for the home folks, Marquard and Smith, Robinson's two left-handers and Burleigh Grimes, Brooklyn's star spitballer, took part in the batting practice.

Uhle went to the mound when the Cleveland Indians took their batting workout. Bagby and Coveleskie took part in the practice.

Photographers Busy

Fleets of photographers were about the field snapping players and poses.

There was the inevitable picture of the rival managers—Robinson and Speaker—shaking hands while the Johnston brothers—Doc of the Indians and Jimmy of the Dodgers—had a little family picture of their own, the first probably since a traveling photographer got them together on a tintype years ago in Tennessee.

Coveleskie warmed up for Cleveland, while Rube Marquard got his arm in condition for Brooklyn.

PLAY BY INNINGS

First Inning

CLEVELAND—Evans up. Ball one, strike one; foul, strike two; Evans out, Olson to Konetchy. Wamby up. Foul, strike one; Wamby bunted but the ball rolled foul. Strike two; Wamby flew out to Wheat, who had to come in

(Continued on page six)

OVER TWENTY-SIX MILLION WOMEN ELIGIBLE TO VOTE

Figures Compiled by Census Bureau Show Total of 28,035,000 Women Over 21

INELIGIBLES ESTIMATED AT MILLION AND HALF

More Than Thirty-one Million Males Eligible

WASHINGTON, Oct. 5.—Figures compiles by the census bureau and other government departments indicate that the number of women in the United States over 21 years of age is 28,035,000 of whom approximately 26,500,000 are eligible to vote in the November election. This estimate makes a liberal allowance for alien women, American women married to aliens and others ineligible.

Exact figures are not available on the number of women over 21 but barred from voting through various reasons. Census Bureau officials believe, however, that this year at least 1,000,000 of the 5,250,000 foreign-born women in the United States will not yet have become naturalized. In addition there were in 1910 according to the census about 60,000 Indian women most of whom were living on reservations. 8,607 Chinese and Japanese women ineligible to vote, a comparatively small number of American women married to aliens and barred from voting for that reason and a larger number deprived of the ballot under state statutes in harmony with constitutional provisions. The total of these ineligibles was estimated at about 1,500,000.

American women married to aliens are not eligible to vote, the Department of Justice has held, but foreign-born women married to American citizens or whose fathers have become American citizens are entitled to the ballot without naturalization proceedings.

The number of eligible male voters in the United States this year has not been determined. Based on an estimated population of 105,000,000, however, the census bureau figured that there are now 34,867,000 men in the United States over 21 years of age of whom probably 31,500,000 would be entitled to vote in November.

Abscess Cures Sleeping Sickness

In a paper read before the French Academy of Medicine Dr. Netter advocated the treatment of sleeping sickness by a novel means.

"To all our patients who are seriously ill," he said, "we give as soon as possible an injection of from one to two cubic centimetres of spirits of turpentine. This is injected on the outside of the thigh, with the object of producing an abscess.

"We cannot recommend this practice too highly," he continued. "During the last epidemic of grippe it enabled us to save many of our patients. Its effects are no less marvelous in sleeping sickness."

Dr. Netter has recently treated forty-four cases of sleeping sickness. Out of twenty-five patients who did not receive a turpentine injection, thirteen died, while out of nineteen on whom he produced an abscess that could be lanced, only one died. All physicians who have had anything to do with sleeping sickness know that this last is a very remarkable record.

Soap Preserves Eggs

A solution of soap and alum is said to preserve eggs perfectly, but the difficulty is in getting the coating off when desiring to make use of the eggs. It takes something like gasoline to do this and the gasoline leaves a trace on the shell and it is tasted in the egg.

A HOME DRINK FORMULA

Add Horsford's Acid Phosphate to charged water and your favorite fruit juice. Delicious-satisfying.

One Tree Builds a Church

With the exception of the floors, all the wood entering into the construction of a church recently built at Santa Rosa, Calif., was taken from one tree—a giant redwood, 18 feet in diameter. The tree produced 78,000 feet of timber, besides many thousand shingles, but the floor is made of hard wood, to last the longer. The tree grew on a high mountain range near Greenville, fifteen miles from the Pacific Ocean, and when cut was found to be about 800 years old. There was wood enough left for another church.

President Taft's Ancient Cane

Ex-President Taft owns a cane which is said to be 250,00 years old. It was made of a stump which was unearthed by Prof. W. S. Foster from a glacial peat bed which he was investigating in southern Alberta. The age of the stump is estimated at a quarter of a million years.

LAUNDRYWOMEN OF MADRID FINEST IN THE WHOLE WORLD

Women Must Serve Long Apprenticeship Before Being Allowed to Take in Washing

MADRID.—The laundrywomen of Madrid are probably the finest of their profession in the world. Nowhere else does the linen come home so delightfully clean and it is all accomplished with cold water. Within sight of the windows of King Alfonso's palace any day of the week, including Sundays, may be seen acre after acre of snow-white linen spread out to dry along the banks of the Manzanares. In the turbulent waters of this creek, for it is nothing more in spite of its sonorous name, virtually all the washing for the million or so inhabitants of Madrid is done.

A closer corporation than that of the Madrid washerwomen can scarcely be conceived. Some of those working here have been in the profession over forty years, not always as past-mistresses, for they have to serve an apprenticeship lasting many years before they are permitted to undertake work on their own account. A woeful reception meets any newcomer coming with a bundle of linen to wash. All kinds of insults are hurled at her by the regulars; her linen disappears as if by magic and is found again only after long search. Any man not an ordinary dirty linen porter is in even worse case. He is splashed with suds and is lucky if he escapes with his clothing intact.

The experienced laundrywomen assert no woman learns how to wash properly until she has passed forty years of age. Till then she must work as understudy to the others, earning only the small pittance of one peseta daily while doing so. When she sets up for herself she at once takes apprentices and rapidly amasses a modest fortune. It seems, however, they never retire to enjoy their riches, for the call of the tub is too strong for them ever to desert the Manzanares until the final call comes.

"Who was it saw the handwriting on the wall, Bobby?" asked the teacher.

"The landlord," replied the boy who lives in a flat.—Boston Transcript.

THE "ACE"

A snappy model on our racy "Ace" English lines, made of dark cocoa brown calf stock that accentuates its smart design.

Comes in widths from A to D, all sizes.

Price $10.00

ASK FOR NO. 4004.

RIVOLI SHOE STORE

E. A. RICE, Prop. Rivoli Theater Bldg.

Barron's

Rear of West Aisle

TINY TOTS WEEK

Beginning Wednesday

Gifts For Children
Big and Small

Dolls, Infants' Wearing Apparel, Complete Layettes, Favors for Hallowe'en and Children's Parties

THIRD FLOOR
Rug and Drapery Section

Home Craft Week

There are two sides to your window

Therefore there must be two sides to your window covering. It must have a delicate but interesting design for decorative effect and to shut off the view of the curious passer-by in the street, it must be so transparent as not to shut off your view through the window of the Autumn loveliness of outdoors. That is why our

Home Craft Week

display centers in a remarkable showing of the famous Craft Lace. This showing includes a remarkable assortment of nets and curtains in the popular filet and Amerex weaves, of sectional craft lace and of nets designed especially for use in the form of day-shades.

Overdraperies? Certainly, a wealth of them in all the latest patterns and colorings. Don't miss our Home Craft Week display.

Barron's

READY-TO-WEAR SECTION

New HAND-MADE WAISTS

Complete line of the Philippine handmade Waists of batiste and French voile, easily washed and very durable, fashioned with hemstitching, drawn work and filet lace. Priced from $3.75 to $10.00.

Plaid and stripe Skirts, in every imaginable color combination, box pleated, side pleated and accordion pleated, plain and button trimmed, in all prices from— $7.50 up to $35.00

CHILDREN'S SWEATERS, in slip-on and coat effects, good colors, 6 to 14 years, $5.00 and up.

GIRL BLOOMERS, in best quality black serge, full pleated, all sizes, at $6.75

New Coats, Suits and Dresses came today.

UNDERWEAR SECTION

FOR WEDNESDAY'S SELLING—Ladies' Silk top Union Suits. Price has been (and is worth it) $2.00, now at $1.65

PURE SILK VESTS, pink only—note the new price $3.00

KNICKERS, pink only—note the new price $3.50

For immediate and permanent relief from eczema I prescribe

Resinol

"If you want to *experiment*, try some of those things you talk about. But if you really want that itching stopped and your skin healed, I advise you to get a jar of Resinol Ointment, and a cake of Resinol Soap. We doctors have been prescribing that treatment ever since you were a small boy, so we *know* what it will do. It is cooling, soothing, easy and economical to use, and rarely fails to overcome eczema and similar affections."

Ask your dealer today for Resinol Soap and Ointment.

Wednesday Specials

Rib Soup Meat, per lb.— 11c

Beef Stew, per lb.— 12½c

Beef Roast, per lb.— 15c

Hamburger, per lb.— 15c

Sirloin Steak, per lb.— 20c

Picnic Hams, per lb.— 25c

Buehler Bros.
308 Main St.

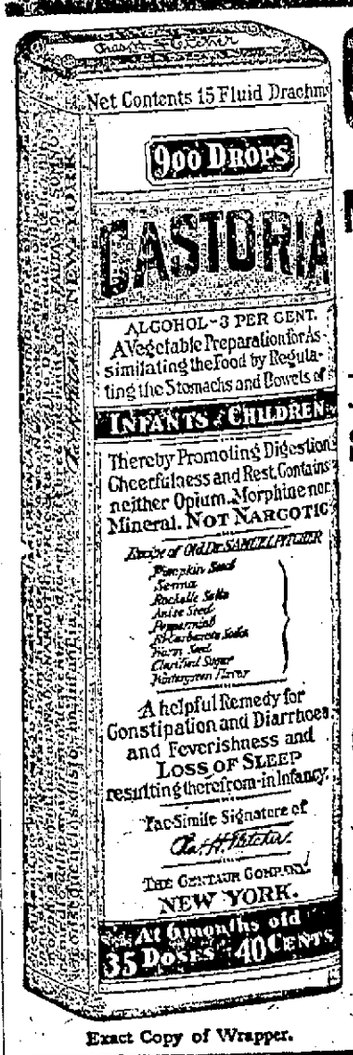

Exact Copy of Wrapper.

CASTORIA

For Infants and Children.

Mothers Know That Genuine Castoria Always Bears the Signature of *Chas. H. Fletcher*

In Use For Over Thirty Years

CASTORIA

THE CENTAUR COMPANY, NEW YORK CITY.

DON'T BE WITHOUT MUSIC IN YOUR HOME

Style X, $125

A VICTROLA will furnish you with the kind of music you like best.

The Victrola

is the most famous sound reproducing instrument in the world.

Prices $25 to $415.

Convenient payments.

Style XI, $150

The genuine Victrola bears this well known trademark. Look for it under the lid.

Fred Leithold Piano Co.

325 Main Street *Victrola Dealers of La Crosse*

THE LA CROSSE TRIBUNE AND LEADER-PRESS
A NEWSPAPER FOR THE PEOPLE
Published every afternoon and Sunday morning by La Crosse Tribune Co., at 201-203 So. 5th St., La Crosse, Wis.
A. M. BRAYTON, Publisher.
F. H. BURGESS, Business Manager.
MARK R. BYERS, Managing Editor.
Entered as second-class matter, June 22, 1904, at the postoffice at La Crosse, Wis., under the Act of Congress of 1879.
The Tribune and Leader-Press is a member of the Lee Newspaper Syndicate.
Phones—Business Office, 323-1. Editorial Department, 322-3.
Advertising Representatives—Cone & Woodman, Inc., 25 West Adams St., Chicago; 225 Fifth Avenue, New York; Victor Building, Kansas City, Mo.
MEMBER OF THE ASSOCIATED PRESS
The Associated Press is exclusively entitled to the use for republication of all news dispatches credited to it or not otherwise credited in this paper and also the local news published therein.

LORD GIVETH WISDOM

THE Lord giveth wisdom: out of His mouth cometh knowledge and understanding.—Proverbs 2: 6.

THE CRIMINAL

AN incident which has just occurred in one of the criminal courts in New York City, is exciting considerable comment.

Edwin D. Wheelock, a Wall street broker, having been summoned to jury duty, was impanelled and sworn on a jury to try two boys charged with crime.

As soon as Wheelock learned the nature of the case he asked to be excused. The judge asked, "Why do you wish to be excused from this case?" "Because, your honor," he replied, "the chief criminal is not before the bar."

"What do you mean by 'chief criminal'? Who is the chief criminal?" asked the judge. Wheelock replied, "Society at large is the chief criminal, your honor; society perpetuates conditions which breed criminals, tempts men to crime and rewards them if they are sufficiently skillful in crime."

"I never heard of such a thing," replied the judge. "Do you mean to say that if one of your clerks stole a lot of your bonds you would excuse him and charge it to society?"

"I would not hold him guiltless," replied the juror, "but I should know that but for our vicious social system the clerk would have no temptation to steal. If society were being tried I would gladly sit as a juror, but under the circumstances I do not wish to be a party to convicting these boys of a crime."

The judge excused Wheelock from the jury and from the panel.

This would seem to have closed the incident. But Wheelock's part has just begun. He has been receiving numerous letters from business men, reformers, authors, physicians, state prisoners, unfortunate women, and others, all commending his stand and expressing surprise that a judge of experience should "never have heard of such a thing."

Was his stand correct? What would happen if all men took such a stand? How would individual crime be punished? On the other hand, has he not pointed to a condition well worth attention? Is not society in large part, at least, responsible for the kind of men and women who make up its entity? Has a boy or girl reared in slums as good a chance to be honest, high-minded, clean and reputable as one reared under ideal surroundings? Wheelock has performed a useful service, at least, in raising the question.

RAILS TANGLED

IOWA is the eighth state to refuse intra-state railroad rate increases. Wisconsin was first.

The position Iowa takes is that while the Interstate Commerce Commission may regulate rates of freight and passenger traffic between states, it has nothing to say about what rates shall be charged within the state. Seven other states already have assumed that attitude. Most of them have statutory 2-cents-a-mile fare provisions, and their state commissions reason that their rate-making powers do not include authority to set aside a law passed by the legislature which created them.

All of which places the railway situation in a tangle, which federal courts must smooth out. Should the courts uphold the states, railroads will not come near the large increase they expected, and which, it seems, they need to enable the country's transportation system to keep step with the nation's production.

NICKEL NURSERS

DURING the past two years you often met the man who frowned upon thrifty habits, who scorned the rainy-day-saver, and called the careful buyer a "nickel-nurser."

The nickel-nurser was any individual who saved a part of his wage increase, and who put it in a savings account, rather than into silk shirts. He wasn't what you might call a "tight-wad," far from a miser, but he did save nickels and dimes, and dollars. They, plus interest, now speak for themselves. For this is the day when nickel-nursers are doing the smiling. Their dollars rapidly are growing in buying power; each drop in prices makes their dollars bigger.

He who laughed at nickel-nursing is just about through laughing. The nickel-nurser may soon wear the smile.

UNDOING THEIR WORK

WHEN German invaders came to the great French coal mines of Lens they dynamited walls and flooded mine shafts, not so much to "win the war" as to block French industrial progress after the war ended.

For that the Germans lost the Saar Basin coal fields.

Now it seems that Germany must not only stand by and see France consume Saar coal, but soon will witness the reopening of the Lens mines. France has worked heroically within Lens. With dynamite and pump the French reconstruction agencies have toiled early and late, making phenomenal progress in undoing the Germans' destruction.

Experts estimate that in 1922 more than a million tons of coal will be mined in sections already reopened.

TO INTERVENE

BRAZIL proposes a venture into government trading. A measure recently introduced in the chamber of deputies gives the government "power to intervene as buyer or seller" in commercial markets.

It isn't that the government intends wiping out private business, to engage in state socialism as a substitute to individual initiative, but that the government hopes to stand between the Brazilian producer and loss, and, when necessary, to come between the Brazilian consumer and loss.

The idea being nothing more than this: If prices drop below the cost of production—plus a fair profit—the government will buy of the products enough to hold up the price. When prices go too high—profiteering—then the government steps in and sells enough of the products to lower prices.

LESE MAJESTE

PROFESSOR Unamuna, Valencia, Spain, has been sentenced to serve sixteen years in prison for criticizing the monarchy.

Very good evidence that Spain hasn't changed much from the Spain of Cortez and Pizarro. It makes it easy even for the schoolboy to understand why the Spanish flag that once floated over so much of the earth's surface now flutters only over such a little bit of it.

The last of the discredited Hapsburg family is making a feeble stand in Spain. He can insure his extinction by continuing to imprison critics.

Cox wants to jail some republicans for corruption. Why not jail voters for lack of interest?

Orange pickers are out of luck. An earthquake at Riverside, Cal., did the job for them.

In Ye Olden Times

TEN YEARS AGO TODAY

The meeting of the council last night resolved itself into a general debate on all phases of the water supply. Barney Olson advocated the erection of a reservoir and pumping station at an expense of $105,000, while City Engineer Bradish favored constructing a pumping station at Riverside park installing therein a 6,000,000 gallon high duty pump.

In the church parlors of the First German M. E. church last evening, members of the congregation, pastors and friends joined in a farewell reception for Rev. J. L. Panzlau, retiring pastor of the church, who goes to Charles City, Iowa.

The east wall of the postoffice is being torn out and an addition is being erected. The postmaster's office has been temporarily moved to the office of Inspector E. E. Fraser.

Samuel A. Rask, a former La Crosse banker and now a banker in Blooming Prairie, Minnesota, has been nominated by the republicans of his district for the state senate.

TWENTY YEARS AGO TODAY

The directors' room in the basement of the National bank was slightly damaged by last night's rain. Water gained an entrance under the sidewalk near the Hub saloon and then spread to all the adjoining rooms. It was drained out with a hose.

Extensive repairs were started on the Milwaukee depot here this morning. The depot is to be repainted, the waiting room and ticket office are to be remodeled and a train shed 450 feet long reaching from the south end of the depot to the baggage room will be erected.

La Crosse is to have its much talked-of pearl button factory and it is to be housed in the old vinegar works. Twenty-seven cutting and finishing machines will be installed. It is expected the business of clam digging will receive a decided impetus.

William F. Gohres of North La Crosse has received word from his son Jacob Gohres, that he is on his way home from the Philippine Islands.

THIRTY YEARS AGO TODAY

La Crosse shoe dealers are receiving very few visits from salesmen of late owing to the fact that many shoe factories have laid off their salesmen temporarily on account of the great rise in the price of leather.

H. Theodore Hanson has been offered and has accepted the position of secretary of the Y. M. C. A. of Rockford, Illinois, where a new $40,000 home for the association has just been completed.

The river is crowded with log-loaded rafts floating down river.

The members of the city council will meet Friday evening to appoint the next chief of police.

THE CHINESE JAR

BY H. LOUIS RAYBOLD

Helena Bradford threw her gloves on the table, her hat and jacket on the window seat, and herself into the deep armchair drawn up before the comfortable blaze. She was definitely through with thoughts of marriage and home and children—not that she didn't want them. Heavens, no! But they so evidently weren't coming her way, that it would be the part of wisdom to stop thinking about them.

Two recent occurrences had brought Helena to these conclusions. One was the wedding of Winnifred Wood, her dearest friend, and the last of the old crowd, excepting Helena herself, to discard single blessedness. Until recently she and Winnifred had mutually condoned with one another and brazenly flaunted the advantages of the unwed. But somehow Helena could not see herself carrying on the tradition alone. Particularly when every fiber of her being ached to acquire some masculine creature whose possession entailed wonderful trousseau and beautiful weddings and romantic honeymoons and happiness "forever after."

The second occurrence which had caused Helena to banish once and forever her hopes was the news that Curtis Enderby had gone out to the Pacific coast. Curtis was really her last and only chance, Helena felt sure. And he had been at least a very attentive friend for years. Yet now, without a word of farewell, he had gone, and rumor hinted that his departure was connected with the opening of a branch office in Oregon.

Why was it, Helena wondered, as she sat gazing thoughtfully into the heart of the smoldering embers, that no man had ever asked her to be his wife? She was not bad-looking. In fact, she was supposed to have an "air", which is often more valuable than mere prettiness. She flattered herself that she could dress—certainly her clothes were always very up-to-the-minute. She could discourse on art or politics quite as intelligently as any other married friends. And finally—not, however, that she wanted it to prove a drawing card—she had considerable money.

Well, she was through. For her own peace of mind, she would never again think of marriage. It was evidently her lot to be a spinster, and the quicker she made up her mind to it, the better. At any rate, these days, no obloquy attached to the name of "maiden lady".

But if domesticity was not to be her destiny, she would find something to take its place. The question was, What? For Helena had many little talents but none of them developed greatly.

Glancing idly about the room, her gaze fell upon a squat little Chinese jar standing on the top shelf of an ungainly "what-not". It was an odd little piece of pottery—a dull blue back-ground flecked with bits of black and rose and gold. "It's the most beautiful thing in the room," said Helena to herself, half-unconsciously. Then, in surprise, "Why, it's the only beautiful thing!"

Helena, along with the legacy from her aunt, had inherited the prim New England house with its accumulations of stiff horsehair and grotesquely carved black walnut, and so accustomed was she to its clumsy ugliness that never had it occurred to her to change it.

But now suddenly, she sat upright. "If I can't marry I am going to have a hobby. And if this is the only house I shall ever know I am going to make it as beautiful as possible to live in!" To signify to herself the seriousness of her intentions, Helena rose, went over to a shaky marble-topped table, picked up a glass-cased wreath of waxed lilies and cast it bodily into the fireplace.

"Beginning now," she cried, "the rest of this room has got to live up to that Chinese jar!"

From now on, Helena's days took on a new interest. So absorbed did she become in her pursuit of the art of interior decoration that she quite forgot to feel any pangs of envy when one of Winnifred's bridesmaids stopped her as she was coming from the library, her arms laden with books on furnishings and rugs and curtains and antiques, to show her a letter received from the blissful bride.

Little by little the formal, square-roomed house blossomed into adornment brightening, yet not lessening its dignity. Gay, flowery chintzes balanced sobered hangings, graceful consoles replaced top-heavy secretaries, cool settles took the place of overstuffed, ornately decorated sofas.

And gradually, Helena herself, almost unawares, responded to the changed surroundings. Instead of the fashionable gowns which accentuated her tallness she affected occasionally smocks over simple skirts, vivid strands of embroidery bringing out stray glints of gold in her hair. A string of old blue beads, picked up by chance in a shop where she was hunting down an Adam mirror, deepened the blue in her eyes.

And it was in such a garb that, forestalling her aunt's old housekeeper, she answered the ring of the door bell one blowy autumn night.

"Curtis!" she exclaimed completely taken aback.

And, "Helena!" cried Curtis, no less astonished—not at seeing Helena but at seeing a brand new Helena, years younger than the one he had known.

Seated before the fire Helena learned how Curtis had been called West, not by business, but by family affairs; how his return had been delayed; how sorry he had been not to say good-by.

Explanations over, he let his eyes stray appreciatively about the room. Then, bringing his gaze contentedly back to Helena, he let it rest. "Helena," he exclaimed, "this is great! After the dusty ride across the continent and memories of stuffy hotels, and the last few days at my old boarding house—I tell you, to be in a place like this for a few minutes does a man good. But, haven't you fixed it up, or something?" he asked puzzled.

Helena smiled. "Yes," she said. "I have—and my latest purchase is that Bokhara rug." With an animation that had not belonged to the old Helena, the girl was off in an amusing account of the pursuit and purchase of the rug in the back attic of an oriental rug dealer. Curtis, listening, wondered why he had ever thought she was not beautiful—had hesitated, in fact, about asking her to marry him and had decided quite definitely not to. Why, she was beautiful and clever—and adorable! In fact, before he went home, he would—

And before he went home he did. "Helena," he said hoarsely, imprisoning her hands, "what a wonderful homemaker you are! Would you—do you think you could ever care enough to make a home for me—for us?"

And Helena, her heart amazingly happy, thought she could.

And later, much later, when the fire had burned very low, and he had reluctantly said good night and taken a last kiss or two—or three—and finally gone, Helena, her eyes soft, love-kindled, looked straight at the Chinese jar. "Thank you, you dear old, queer old thing! I owe it all to you!"

The Mystery of Tin

There are records of the use of tin by the ancients, but is rare that any implements of this metal are found by archaeologists. This is said to be due to the circumstance that a sort of decay does attack it, producing a change in its crystalline structure, the nature of which does not seem to be clearly understood. This ends in reducing the tin to a fine gray powder. The process proceeds much more rapidly at certain times than it does at others, and seems to be transmitted from one piece of tin to another.

HEAD-ACHE
You will enjoy refreshing relief and comfort after an application of
BAUME ANALGÉSIQUE BENGUÉ
(Bome An-al-jay-sek Ben-gay)
Thos. Leeming & Co., N. Y.

SCHOOL STUDY SPORTS

The Boys' and Girls' Newspaper

PLAY HOME WORK

Copyright, 1920, Associated Editors "The Biggest Little Paper in the World" Edited by John H. Millar

ALL BOYS COME EARLY, EVEN BASHFUL PEANUT MORGAN AND HIS RIVAL

(Weezy's Diary, Tuesday, Sept. 21.)

Weather. Yes.

Recitations. I think I did.

I wouldn't have missed what I saw this morning for the world. It was a perfect scream, yes a perfect scream.

When I went to school this morning I saw exactly eleven boys, all looking sheepish, lined up on the sidewalk and standing on the steps. I wasn't surprised to see Clarence Cavenaugh. He is everywhere. But, would you think it? There was Peanut Morgan and Pipe-Dream Connerty too. Imagine Peanut with his face washed and Pipe-Dream with his hair combed. Did you ever hear of such a thing? I positively couldn't understand it. I simply had to walk up and down that walk for a few minutes till the girls came along.

We walked up and down past those boys but they pretended not to see us. They wouldn't talk to us at all.

What do you think those crazy fellows were doing?

Well, I'll have to write it down. It makes me laugh. The news about the movie queen was out. She came late. Those fellows made perfect simps of themselves. Clarence stepped up, tipped his hat, and smiled. She smiled, like heroines do when they are innocent little girls on their first date. She handed all her books to Clarence—and, what do you think that Theda Bara did?—she took right hold of his arm and walked up the steps. Just then we came out and saw her. I had to giggle. Yesterday she had on two of the cunningest pearl ear rings, but today she had on long black jet ones. She walked up the walk with Clarence till they passed poor Peanut and Pipe-Dream. Peanut looked up and grinned a little. And that fickle actress!

She turned to Clarence and said sweetly, "Thank you," and took her books, then turned her back to him and said to Peanut, oh, so much more sweetly, "Am I really late this morning?" "No," replied Peanut, "Our alarm clock went off too soon, and I was early." "Oh, how horrid! I hate those wretched alarm clocks." She pouted up her mouth and looked straight into Peanut's eyes. Peanut's lips moved a little and his eyes got bigger and bigger. Poor Peanut!

(More Tomorrow)

School Yell

(Make up a yell and send it in.)

Richman, poorman, beggarman, thief,
Doctor, lawyer, merchant, chief!
Eenie, meenie, minie, moe
Get that fullback by the toe.
Jerk it hard and let him go.
Eenie, meenie, minie, moe.
O-U-T spells the word OUT.
O-O-O-O-H!

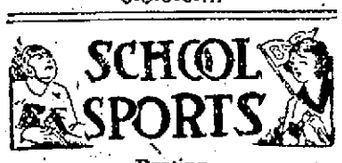

Punting.

Too much practice early in the season is likely to make your leg stiff and sore. Take it gradually.

Learn the spiral punt. When the ball goes end first, the resistance of the air is less, and consequently it sails further.

Get a good swing from the hip, straight leg toe pointed. Emphasize height so that your ends will have time to get down under the ball. Kick the ball when it is well out from your body.

On receiving the ball from the center, you should be about 10 or 12 yards back of the line. Step back, then step backward again with the left foot, then take a long step forward with the left for the kick. Stepping backward like this keeps you at a safe distance from the opposing ends rushing in.

Watch the wind.

OLD MAN PUZZLE

Part of a foot with judgment transpose. And the answer you'll find right under your nose.

(Answer to yesterday's: Salt-cellar.)

Child, What In the World—

Mother.—"Jean, this is mother's new vase and I want you to be very careful about breaking it."

(Next day, Jean bearing pieces to mother.)

"Here's your new vase, and I couldn't have broken it more carefully if I'd tried for a month."

OLD LADY RIDDLE

If all the Presidents up to 1894 were to stand in a row how far would they reach?

(Answer to yesterday's: A girl who looks for "Old Lady Riddle" is like a soldier sentenced to be shot because she is likely to be riddled to death.)

NINE YEAR OLD TWINS DISPLAY MORE TALENT THAN MOZART HIMSELF

Even Mozart, the most remarkable child musician ever known, must now take second place to Mildred Wellerson, nine year old daughter of Mr. and Mrs. Max Wellerson of New York City, say scores of opera conductors, composers of international fame, professors of music, and music lovers.

Mildred's twin sister, Eugenia, is a wonderful musical prodigy too, but she is so far outshined that she is little talked about.

Both parents of the girls are musicians and their parents were musicians too, for many generations back. Their mother, formerly Miss Mera Sckelnik, fell in love with their father when she was acting as an accompanist for him.

Mrs. Wellerson, recognizing the greater talents of her daughters, has entirely given up her own career, and is devoting herself to training Mildred and Eugenia.

GIRLHOOD STORIES OF FAMOUS WOMEN

Harriet Hosmer.

On the Charles River, near Watertown, Mass., as far back as 1840, might be seen a Venetian gondola with silver prow and velvet cushions.

What queen rides in this boat of splendor?

No queen at all, only a ten-year-old girl whose adoring father bought everything he could think of to make his little daughter want to play outdoors.

His wife and another daughter had died of consumption. He was determined that Harriet should live.

She was raised as a boy. Her room was full of dissected birds, bats, beetles and snakes.

Harriet Hosmer did live and her love for the beautiful continued. She is one of the most famous American sculptors. Her most noted statue is "Zenobia."

On the Roof, No!

"I see they are now manufacturing asbestos shingles which will not burn," said the teacher.

"Well, I don't know about their not burning," said Johnny reflectively. "I guess it will depend on how they are used."

Abe Martin

"I don't know whether I'll register October 4th or not. It all depends on what they're wearin'," said Miss Tawney Apple, t'day. Don't it feel good t' commence on other things after you finally get through fumblin' an' messin' with a roastin' ear?

WHAT DO YOU KNOW ABOUT PRESIDENTS?

Which president served but one month?

By how many electoral votes in the election of 1917 did the democratic nominee for president defeat the republican nominee?

Which president was at one time speaker of the national house of representatives?

What is the popular name of the official residence of the president of the United States?

Which president said, "We hold these truths to be self-evident—that all men are created equal; that they are endowed by their creator with certain unalienable rights; that among these are life, liberty and the pursuit of happiness"?

The answers to these questions will be given in this space tomorrow. Five new questions will be printed each day.

YESTERDAY'S QUESTIONS ANSWERED

Which presidents in early life were school teachers?	John Adams, James A. Garfield, Chester A. Arthur, Grover Cleveland, William McKinley, Woodrow Wilson.
Which President said, "That we here highly resolve that these dead shall not have died in vain—that this nation under God shall have a new birth of freedom—and that government of the people, by the people, for the people, shall not perish from the earth"?	Abraham Lincoln.
Where will all the votes of the 1921 Electoral College be officially counted?	In Washington, February 8th, 1921.
Which president was called "Old Hickory"?	Andrew Jackson.
Give the date of Theodore Roosevelt's death.	January 6th, 1919.

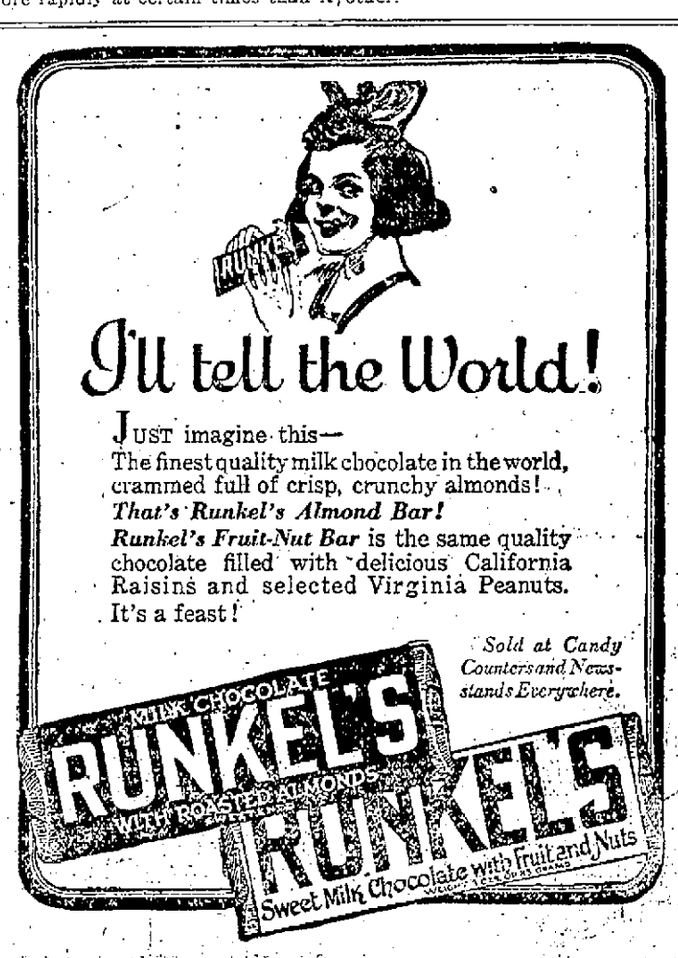

BISHOP NUELEN WILL SPEAK AT SALZER CHURCH

Interesting Address Promised at South Seventh Street House of Worship Wednesday Night

Bishop John L. Neulen, whose residence is in Zurich, Switzerland, has recently arrived in the United States and is at present touring the country in behalf of the millions of children in Europe who have been underfed and actually starved during the war.

The Bishop has lived in Switzerland for the past eight years. His travels took him to all European capitals and various nations.

His dispassionate, clear and statesmanlike report given to the General Conference of the Methodist Episcopal church, which was held in the month of May at Des Moines, Iowa, was a vivid portrayal of present day conditions among the war smitten nations across the sea. No report, outside of the Episcopal address found such eager and rapt attention by the general conference delegates as this masterful presentation of the needs, the hopes and the possible future of the millions of people upon the European continent.

The Salzer Memorial church is very fortunate in securing the services of the distinguished bishop. He will lecture in the church Auditorium Wednesday evening, Oct. 6, at eight o'clock. All who are able to understand the German language are most cordially invited. The Wesleyan Orchestra will give a musicale from 7:45 to 8:00. Processionell and song by the Junior Choir.

MELROSE CITIZEN IS CHARGED WITH OPERATING A STILL

Charged with operating moonshine stills, Joseph Celinik of the town of Brockaway is in jail at Eau Claire, and George Rommel of Melrose is awaiting action of the grand jury under $500 bonds. The two men were arrested by Deputy U. S. Marshal Will Touton, and appeared before U. S. Commissioner A. J. Sutherland.

COX HAS DAY OF REST

DAYTON, O., Oct. 5—This was a day of real rest for Governor Cox, the democratic presidential candidate, before leaving on his next speaking tour into Kentucky, Tennessee, Indiana, Illinois and through him home state.

No Tin from South China

The supply of tin from the Yunnan district of South China may be cut off entirely at no distant date even though this district is said to be capable of supplying one-fourth of the world's demand. It is now credited with one-twelfth. The present returns to the mine operators do not justify operation of the mines.

LASHED TO BRIDGE COMMANDER GOES DOWN WITH SHIP

NEW ORLEANS, La., Oct. 5.—Captain Charles Johnson, master of the American steamship Speedwell, lost in last week's tropical hurricane, went down with his ship, according to a wireless message received by the naval station here today from the steamship Lake Superior now nearing Santiago, Cuba, with thirteen survivors of the Speedwell.

Captain Johnson, lashed to the bridge of the Speedwell, refused to take a lifeboat, according to the wireless message, and expressed his determination to "Go down with the ship."

The first mate of the Speedwell, Frank Romoneur of New Orleans, was among those dead, leaving four unnamed dead, of which two are women.

Spiritualism on the Amazon

The original exponents of spiritualism were found among the tribes located about the headwaters of the Amazon. These people take no important steps in any direction without consulting the spirits through a medium who is held in reverence and fear by the other members of the tribe. Their ceremonies are very elaborate and are always conducted at night by the light of a fire.

A Blaze of Peonies

The Canadian prairies are a blaze of colors at mid-summer from the peonies which grow luxuriantly in many sections of the country. In some sections they are cultivated in great quantities and shipped to the United States.

FARMERS LOSE BIG SUM BY REDUCTIONS IN FARM PRODUCTS

WASHINGTON, Oct. 5.—Reductions during July and August in prices of farm products cost farmers $1,750,000,000, it was estimated today by George P. Hampton, managing director of the Farmers' National council. The estimate was based on prices for wheat, corn, potatoes, apples, cotton and beef cattle.

"Under the present system of distribution of farm products," Mr. Hampton declared, "it is clear farmers have no assurance of costs of production plus a fair profit.

"A most important factor in placing the farmers at the mercy of the middleman," the statement continued, "is the relative ease with which middlemen hoarders secure credit while farmers are unable to secure credit."

A Belgian woman whose home was destroyed during the war, established herself in an abandoned "tank" which was left on the battlefield and she made herself so comfortable that she refuses to move to more pretentious quarters.

CHARGES DEFEAT TO ILLEGAL VOTES OF WOMEN IN ILLINOIS

SPRINGFIELD, Ill., Oct. 5.—Charging his defeat to the account of woman suffrage, Robert E. Burke, Chicago, defeated by Peter A. Walker, Kewaunee, for the democratic nomination for U. S. senator at noon today filed a certificate of contest with the secretary of state. He declares his defeat was brought about by the "illegal voters of the female sex."

KI-MOIDS (GRANULES) For INDIGESTION
Taste good, do good; dissolve instantly on tongue or in water; take as needed.
QUICK RELIEF!
ALSO IN TABLET FORM FOR THOSE WHO PREFER THEM.
MADE BY SCOTT & BOWNE MAKERS OF SCOTT'S EMULSION 12

EVERY cent you spend over the price of Calumet might as well be thrown away. You don't get a thing for it. You can't get greater leavening strength or greater purity than are offered in Calumet.

Contains only such ingredients as have been officially endorsed by the U. S. Food Authorities.

No matter what you pay you can't secure as much in sound baking powder quality.

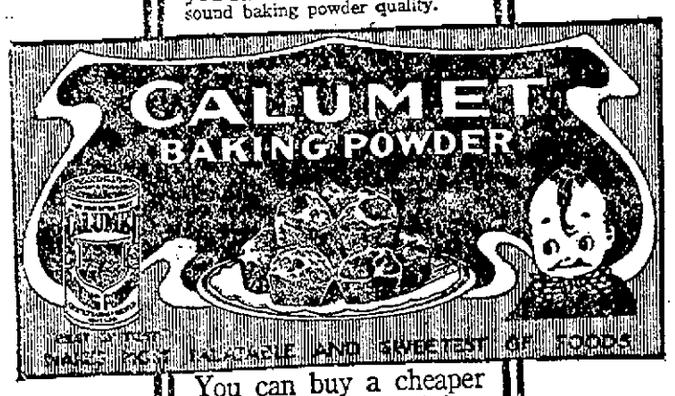

You can buy a cheaper baking powder—a little lower in price than Calumet—and much lower in merit. That's the worst kind of false economy.

Calumet never fails. Every baking is perfectly raised—sweet, even and tasty.

Used by millions of housewives and is the largest selling brand in the world.

Pound can of Calumet contains full 16 oz. Some baking powders come in 12 oz. instead of 16 oz. cans. Be sure you get a pound when you want it.

Calumet Graham Muffin Recipe
1 cup of white flour, 1 cup of Graham flour, 1 tablespoon of sugar, 3 level teaspoons Calumet Baking Powder, 1 teaspoon salt, 1 cup of milk, 1 egg well beaten, 1 tablespoon melted butter. Then mix in the regular way.

A Gift
A 10-Day Tube of Pepsodent is sent to all who ask. See coupon.

Tobacco Teeth
See the change in ten days
All statements approved by authorities

Smokers' teeth discolor more than others, usually. But the stains lie in a film, and removing that film removes them.

There is now a way to combat this film. Millions of people employ it. Leading dentists everywhere advise it. See how teeth whiten when you use it a few days.

Film ruins teeth

That film on teeth which makes them dingy causes most tooth troubles. It is viscous—you can feel it. It clings to teeth, enters crevices and stays.

The old ways of brushing did not end it, so millions found that well-brushed teeth discolored and decayed.

It is the film-coat that discolors, not the teeth. Film is the basis of tartar. It holds food substance which ferments and forms acid. It holds the acid in contact with the teeth to cause decay.

Millions of germs breed in it. They, with tartar, are the chief cause of pyorrhea. Very few people have escaped these troubles caused by film.

Now we combat it

Now dental science has evolved ways to combat film day by day. Able authorities have amply proved their efficiency.

These methods are combined in a dentifrice called Pepsodent. Millions have adopted it, largely through dental advice. It opens, we believe, a new dental era. And, to let all know it, a 10-Day Tube is being sent to everyone who asks.

See and feel it act

Pepsodent brings five desired effects. Some are instant, all are quick. A very short test will prove a revelation.

One ingredient is pepsin. Another multiplies the starch digestant in the saliva, to digest starch deposits that cling. It also multiplies the alkalinity of the saliva, to neutralize the acids which cause tooth decay.

Two factors directly attack the film. One of them keeps the teeth so highly polished that film cannot easily adhere. With every application it combats the teeth's great enemies as nothing else has done.

Send the coupon for a 10-Day Tube. Note how clean the teeth feel after using. Mark the absence of the viscous film. See how teeth whiten as the film-coats disappear. Let this test show you, for your own sake, what clean teeth really mean.

Pepsodent PAT. OFF. REG. U.S.
The New-Day Dentifrice

A scientific film combatant, combined with two other modern requisites. Now advised for daily use by leading dentists everywhere. Supplied by druggists in large tubes.

10-Day Tube Free 505
THE PEPSODENT COMPANY
Dept. B, 1104 S. Wabash Ave., Chicago, Ill.
Mail 10-day tube of Pepsodent to
Name
Address
ONLY ONE TUBE TO A FAMILY

Our Twelfth Anniversary

FRED·W·KRUSE CO.

Our Twelfth Anniversary

WOMEN'S, MISSES' AND CHILDREN'S APPAREL.
504-506 MAIN STREET

Profit-Sharing Sale

Continues for

9 MORE DAYS

The First Three Days Broke All Records

ENTHUSIASTIC response from public, near and far, interested in new Fall and Winter Apparel for Women, Misses and Children.

Dividing Our Gross Profit With You

for 9 days more on everything in the store in celebration of Our Twelfth Anniversary.

Picking a Few Items that Will be of Special Interest to You

Fur Coats, Plush Coats, Scarfs and Throws, special at ..... 20% Off
All Suits, Coats, Dresses, priced over $100, special at ..... 20% Off
All Waists, Silk and Wool Sweaters, priced over $15, at ..... 15% Off
All Silk and Muslin Underwear, Anniversary Sale, at ..... 15% Off
All Silk Hosiery, during our Anniversary Sale at ..... 15% Off
All Corsets, Brassieres, Camisoles, Petticoats and Bloomers priced over $10 15% Off

Suits Coats Dresses Wraps

Divided Into Five Big Groups

$34 For Coats, Suits and Dresses
$44 For Coats, Suits and Dresses
$54 For Coats, Suits and Dresses
$64 For Coats, Suits and Dresses
$74 For Coats, Suits and Dresses

Downstairs Store

Our entire stock of Voile and Georgette Waists, Children's and Infants' Cotton and Wool Dresses, Children's Sweaters, Children's and Infants' Flannelette Gowns and Sleepers, Children's Rompers, Misses' and Children's Cotton and Flannel Middy Blouses, Corsets and Brassieres, Silk and Wool Skirts, Winter Coats, Suits and Dresses, Spring Suits and Coats House Dresses, Aprons, Kimonas, and Bath Robes

Reduced 15 to 50 Per Cent

DOWNSTAIRS STORE *DOWNSTAIRS STORE*

Society

MISS ESTHER TUTTLE IS GIVEN A DINNER BY CHURCH CHOIR

MISS ESTHER Tuttle, who is to be a bride of the month, was honor guest last evening at the parlors of the Caledonia Street Methodist church when the members of the choir of the church entertained at a dinner party following rehearsal. Covers were laid for eighteen. A pretty corsage bouquet was laid at the place of the bride-elect.

* * * *

THE Women's Union of the Tabernacle Baptist church will be entertained Thursday afternoon by Mrs. George Barber, 917 Clinton street. Every member is requested to be present as it will be the annual meeting when reports will be read.

* * * *

MR. AND MRS. Harold Panzlau have returned after a ten days' honeymoon trip spent at Milwaukee and Marinette. Mr. and Mrs. Panzlau will be at home to their friends at 709 Ferry street.

* * * *

DR. M. SENTY, Mr. P. Jensen and the Misses Jensen motored from Galesville Sunday and were guests at the Alfred Harrison home.

* * * *

MRS. HARRY Watkins is at home from Minneapolis, where she motored with friends.

* * * *

THE ANNUAL HUSKING bee of the R. N. A. will be held Wednesday all day at the home of Mrs. William Walker on French Island. Heretofore this has been a very merry and most enjoyable occasion, and is anticipated with pleasure. It is hoped that there will be a good response to the invitation.

* * * *

MISS ETTA Johnson, 1534 Liberty street, entertained the members of the Girls' club last evening.

* * * *

AT THE PARSONAGE of the Salzer Memorial church yesterday afternoon at two o'clock, Rev. J. L. Panzlau, pastor of the church, united in the holy bonds of matrimony Miss Charlotte Evans and Mr. Frank E. Fischer, a veteran of the late war. The ring service was used. The witnesses were Miss Laura Fischer and Mr. Edwin H. Miller. The young couple will reside in the city.

* * * *

THE REBEKKAH Lodge will hold its regular business meeting at Odd Fellow's hall Wednesday evening at eight o'clock. A good attendance is desired. Refreshments will be served.

* * * *

ON MONDAY afternoon Mr. and Mrs. Antone Bachman entertained in honor of their son, Arnold's sixth birthday. The little lad was presented with a purse of money. Delicious refreshments were served at four o'clock. The guests were Messrs and Mesdames Carl Bachman, E. J. Brown Albert Larson, Mesdames Henry Ikert, Elizabeth, Minnie and Henry Weis, Lancy Laeson, and Edwin Brown.

* * * *

MRS. E. A. Gatterdam is visiting her niece, Mrs. Wm. Gazley, at Chicago.

* * * *

JOSEPH Kaemerling of Milwaukee and Miss Malinda Kane, 218 State street, were united in marriage yesterday afternoon by Rev. J. T. Gamm pastor of the German Lutheran church, at the home of the bride. Miss Hilda Tanke was bridesmaid and Mr. Harry Blace best man. A wedding dinner was served after the ceremony.

* * * *

A PLEASANT farewell surprise party was given at the home of Mr. Frank Stevens, 428 South Second street, in honor of Mr. Stevens' mother, Mrs. Ira Stevens. Dancing and musical numbers contributed to the pleasure of the guests. Mrs. Stevens was presented with a leather purse. Refreshments were served.

* * * *

MRS EDWIN Weston, 1314 Vine street, entertained Sunday at a six o'clock dinner in honor of Mr. and Mrs. Richard Kosbab, who will leave during the week for Los Angeles, Cal. Covers were laid for twelve.

* * * *

MR. NICHOLAS J. Birnbaum of this city and Miss Amelia Schmitt of Phern, Minn., were united in marriage at St. Joseph's Cathedral at seven o'clock Monday morning, Rev. P. Pape officiating. The bride and bridegroom were attended by Miss Helen Wiltinger and Mr. William Birnbaum.

Following the ceremony a wedding breakfast was served at the home of the bridegroom, 1006 Mississippi street, to immediate relatives and friends. The tables were prettily decorated with pink and white and a handsome bride's cake. The bride wore a suit of blue tricotine with hat to match, and a corsage bouquet of pink roses. Mr. and Mrs. Birnbaum left on the noon train for a honeymoon trip to Madison and on their return will be at home at 1006 Mississippi street, where Mr. Birnbaum is established in the barber business.

COMING EVENTS

(These dates are taken before deciding upon dates center with Chamber of Commerce, Phone 56, and avoid conflict.)

Oct. 5—Ladies' Aid Society, St. Mary's Church—Dinner in school hall from 5 to 7.
Oct. 6—Home of Mrs. W. A. Tripp—Campbell Library club.
Oct. 7—Evening—First Presbyterian church parlors. Church family social.
Oct. 7—Catholic Women's League Opening meeting—Chamber of Commerce Building—6:30 p. m.
Oct. 8—Men's Club, Congregational Church, Monthly Dinner Meeting, Church Parlors at 6:00 p. m.
Oct. 8—High School Auditorium—Matinee and evening—Swiss Bell Ringers.
Oct. 13—Meeting of P. and T. A. In High School Audtorium—8:00 p. m.
Oct. 15—Teachers' Club Mixer—Y. W. C. A.—8:00 p. m.
Oct. 22-23—Western Wisconsin Teachers' association convention at Normal school.
Oct. 31,—Rescue Mission Sunday in churches.
Nov. 1.—8:15 p. m. Normal Lecture Course—Myrna Sharlow, Soprano.
Nov. 19,—Normal Lecture Course—Professor Dennis—Reader.
Nov. 26—Normal School—Afternoon and evening—Hortense Niesen, world's master impersonator gives Drinkwater's Abraham Lincoln—Auspices Men's club, Congregational church.
Nov. 29.—Music Study Club, Cecil Burleigh, Edna Gunnar Peterson, La Crosse Theater.
Dec. 13—Normal Lecture Course. Trio Aeolienne. Richard Czerwonky, Bruno Steindel, M. Boguslowsky.
Jan. 21.—Music Study Club, Allen Mc Quhae, Tenor, La Crosse Theater.
Jan. 26-27-28-29—State Corn and Grain Show.
Feb. 15.—Normal Lecture Course—Mr. Frederick Landis.
Feb. 25.—Normal Lecture Course—Lec.

STRIKES AVERTED BY DECISIONS OF LABOR COUNCIL

CHICAGO, Ill., Oct. 5.—Thousands of questions which might have led to serious industrial disputes and possible strikes have been settled by the industrial council of the International Harvester company, and in only one case was it necessary to refer the matter to the president, Arthur W. Young, manager of the Harvester company's industrial relations department told the Chicago council of industrial relations last night.

The council, composed of delegates elected by the employes and an equal number chosen by the company, has settled all disputes during the past two years, including wage matters. Some time ago it voted a ten per cent wage increase.

BELOIT MAN KILLED IN MICHIGAN ACCIDENT

ESCANABA, Mich., Oct. 5.—Charles Reynolds, 44 of Beloit, Wis., was instantly killed three miles from here Saturday night, when an automobile in which he was riding turned turtle. Reynolds came here from Beloit about two weeks ago.

A Skeptic

Oil Promoter—Do you know what would happen if we struck oil in this well?

Friend—You'd be the most surprised man in the world.—Judge.

City Briefs

Yeomen meeting dance tonight. Gable's, Sat. Sun.

Bernt Nelson returned yesterday from a business trip to Chicago.

Bargain 25,000 ft. of roof and sheathing boards at $45.00 per 1000. We need the room for a new shed. La Crosse Lumber and Supply Co.

Mr. and Mrs. J. P. Coughlin, 1539 Wood street, have returned from a visit with relatives and friends at Milwaukee.

The genuine Edison Mazda lamps are sold by The Linker Electric Co. 114 No. 5th St.

Andrew Sletten is recovering from an operation at the Lutheran Hospital.

Dance at Shelby Hall at Wm. F. Gautsch, Oct. 9.

Miss Mary Dayton has returned to her nursing at Chicago after visiting relatives here for a few days.

Armory hall dance, Sat. Wethe.

Cars Overhauled, first class work guaranteed. Solberg Tire Co., 539 Main

Miss Alma Snyder, 220 North Ninth street, who is teaching school in Viroqua, spent five days with her parents.

Armory hall dance Sat. Wethe.

Mrs. Ned Hall and family of Viroqua are visiting at the home of her mother, Mrs. Bars Nydahl, 318 Pine street.

Dance, Holmen, Saturday October 9th, Music by Verkin's Harmony Boys.

Miss Myrtle Moe, who is teaching school in Viroqua spent the week-end here.

See our complete line of electric fixtures in large display rooms, 2nd floor. The Linker Electric Co. 114 No. 5th St.

VanBuren Willison, Son of Mrs. Chas S. Hendricks, 512 King street, joined the Navy and left Tuesday for Great Lakes, Ill.

The Hoover Suction Cleaner. You know none better. Linker Electric Co., 114 No. 5th St.

Mrs. Ferd Batz 623 Pine street, left left for Chicago and Milwaukee, where she will spend the month of October with relatives and friends.

Dance, Union Hall, Wed. 6.

Mr. and Mrs. George H. Merman and daughter Gertrude have returned from a month's trip to California and other western states.

Thill-Manning-Whalen Co. Get prices on plumbing and heating of us before closing deal.

Peter Halverson of Spring Grove Minn., is in the city transacting business.

Say it with Metcalf's flowers.

Rose Grove Circle No. 4, will hold their regular meeting Friday night Oct. 8. at Rose street Woodman hall. A splendid program will furnish the amusement of the evening and refreshments will also be served.

Paramount Kodak finishing at The Pammount Photo Shop. 225 Main.

Mr. and Mrs. Ellis Stulken and son Donald 1926 Kane St. are visiting relatives at Savannah.

Ask for Snowflake Flour everyday.

Grant Hoyer of West Salem has been transacting business in La Crosse the past week.

For accessories go to Seaton's Auto Supply Shop, 109 No. 3rd st.

Mrs. A. Olson 1918 Kane street., is visiting friends and relatives at Madison Wis for a few weeks.

Underwood typewriters, Phone 146.

Rohr Bros. Painters, paperhangers, decorators. Phone 521-C or 1153-M.

Virginia, daughter of Mr. and Mrs. C. Kunn, 1926 George street is confined at her home with illness.

Arrange with the Gateway City Transfer Co. for baggage, freight and heavy hauling. No evening service

Mr. and Mrs. Fred Oliver 1706 Charles street are visiting at the home of Mrs. Oliver's sister at Willman.

Osteopathy—Dr. Jorris, Newburg Bg.

When in Need of Plumbing, call W. F. Schram. Phone 46.

Mr. and Mrs. E. Groeshner and family 1307 Kane St. motored to Houston, Minn.

Gross & Luvold, Plumbing and heating. Repair work promptly attended to. Estimates cheerfully given 624 So. 3rd St. Telephone. 1872.

Loyal Star No. 62 will hold its regular meeting Thursday night Oct. 7, at Rose street, Union hall. An entertainment has been planned for the evening. All ladies are to be in attendance.

Electric Wiring. Fixtures and appliances. Thill-Manning-Whalen. Co. 512 State street. Phone 514.

Mr. and Mrs. Rudolph Biedefelt 1928 Kane street spent Sunday at Alma Wis., visiting Mrs. Biedefelt's parents.

Windows Cleaned. Screens taken off. Phone 953-Blue.

Dentist.—Dr. Butson, St. Bk. Bldg.

Mr. and Mrs. Henry Houge of Houston Minn. are visiting at the home of Mr. Ed. Groeshner.

GUARDS QUELL RIOT IN MADRID ARENA

MADRID, Oct. 5.—Civil guards were forced to draw their swords to quell an incipient riot at Sunday's bull fight. The trouble began when an official refused to give Luis Freg, the famous Mexican, an ear of one of the animals he killed.

Freg had been horned by his second bull, receiving a long shallow wound in the abdomen. When he killed the animal he received an ovation and demanded that he be awarded an ear. The official at first refused and the spectators surged into the ring. To keep the peace the official finally gave Freg the ear.

Absinthe was at first used by the French only as a flavor for other beverages.

American Films Are Elevating

American films are great favorites and they are looked to for the redemption of the French movie theatre which has been laboring under the criticism of being vulgar.

DRINK Green River THE SNAPPY LIME DRINK AT ALL FOUNTAINS—BOTTLED

Whose Birthday This Month?

We carry a complete line of Parker's Fountain Pens, Eversharp Pencils, Stationery, Perfumes and a fine line of Birthday Cards. Prices from 5c to 75c. Come in and look around.

Sjolander's Drug Store 303 MAIN ST. LA CROSSE—WIS.

Our New Phone No. 2380.

DOES MORE Jalley Light DOES IT BETTER

THE LAST PEACHES

If you want these get busy.

JOHN C. BURNS FRUIT HOUSE

HOTEL LA CROSSE

A Good Place to Eat

HAVE YOU A DELCO-LIGHT

JEHLEN'S Sausage Factory and Meat Market

Bargains Every Day

Watch this space for snaps.

Glad Tu Meat Chu 121 So. 3rd St.

Harry W. Robinson

Law Office

AT

318 Linker Building

La Crosse, Wisconsin

WITH

OTTO M. SCHLABACH

FOR BLURRED VISION

Our glasses eliminate the blur and haze. Nearsight accurately corrected.

A. B. Stevens Optometrist & Mfg. Optician State Bank Building

Our Freight Delivery Service

gets your freight to you as soon as it arrives. You need not bother looking after it; phone us and we will watch for it and deliver it to any part of the city.

Gateway City Transfer Co. Phone 179.

ROYAL QUALITY ELECTRIC CLEANER

Cleans by Air—Alone!

For Sale by

Electric Supply Co. 218 Main St.

F. A. REIMAN THE FASHION SHOP 431 MAIN ST., LA CROSSE *Exclusive Styles for Women*

97 WIS. ST. MILWAUKEE PATENTS BRANCH OFFICE WASHINGTON D.C. YOUNG AND YOUNG

White Gold Rings Something New —AT— Braun's Jewelry Store 318 PEARL ST.

Heads We Win— Tails We Lose—

THE present clothing market is a toss-up. But we'll take a chance and give you one to buy.

Hart, Schaffner & Marx and "Frat" Suits and Overcoats

originally selling from $50 to $75, now

$25 $35 $45

AND OUR IMPORTED SCOTTISH WOOLENS at $55.00.

We have convinced others of the absolute quality and value of these offerings. We stand ready to convince you, too.

STAVRUM & FRASER 419 Main Street.

Beautifying with soap and water

HERE is a way to make washing your face an actual beauty treatment. It will keep your complexion smooth and soft.

You must use Palmolive soap, because of its soothing mildness. You must massage the creamy Palmolive lather gently but thoroughly into your skin, so that it penetrates every tiny pore.

Then, when you rinse this lather off, all clogged up dirt, oil secretions and dried perspiration come with it.

Your skin will be clean—thoroughly, healthfully clean, with no poisonous accumulations left to cause ugly blackheads and disfiguring pimples.

Dry skins also need Palmolive Cold Cream, often before as well as after washing. This supplements the lack of natural oil and keeps the texture satin smooth.

You couldn't risk such thorough cleansing with ordinary soap. There would be danger of irritation.

But the bland creamy lather of Palmolive doesn't roughen even the most sensitive skin.

Made from the mildest ingredients

Palmolive couldn't be anything but mild. It contains no ingredients that could make it harsh.

It is the modern combination of the Palm and Olive oils Cleopatra used both as cosmetic and cleanser.

Why Palmolive is popular priced

Simply because public demand is so enormous that it reduces manufacturing cost.

The Palmolive factories are never idle, night or day. All ingredients are bought in vast quantities.

Thus you need pay no premium for Palmolive quality. It is America's favorite toilet luxury, sold at a popular price.

THE PALMOLIVE COMPANY, MILWAUKEE, U. S. A.

PALMOLIVE

PALMOLIVE

Copyright, 1926—The Palmolive Company (1126)

CROSSING DEATH RESULTS IN SUIT AGAINST UTILITY

Tromler Estate Sues Onalaska Car Line for $10,000 Result of Smash

The La Crosse & Onalaska Street Railway Company, operating an interurban line from the North end of Loomis street to the city of Onalaska, is made defendant in a $10,000 damage suit brought by W. A. Bradley, administrator of the estate of the late Louis J. Tromler.

The suit grows out of the death of Tromler in December, 1919, alleged to have been caused by a collision between Tromler's Ford auto and the Interurban at the intersection of the car line and the North Salem road.

The collision occurred April 8, 1919 and the plaintiff alleges the car company was negligent in that there are no warning signals at the road crossing. It is also contended that the Onalaska car was operated in a negligent manner and was driven at a reckless rate of speed over the crossing.

INDIANS KEEP LEAD GAINED EARLY IN DAY

(Continued from page one)

fast to make the catch. Speaker up: Speaker got a hand when he came up. Strike one; ball one; foul, strike two; Speaker fanned and the crowd gave Marquard a big cheer. NO RUNS, NO HITS, NO ERRORS.

BROOKLYN—Olson up: Olson flied to Wood, hitting the first ball pitched. Johnston up: Strike one; foul, strike two; foul; ball one; Johnston struck out, Coveleskie's pit-ball being too much for him. Griffith up: Sewell threw out Griffith at first. NO RUNS, NO HITS, NO ERRORS.

Second Inning

CLEVELAND—Burns up: Burns sent up a high fly, which fell behind Koney who picked up the ball and threw into left field. Gardner up: Strike one; foul, strike two; ball one; Olson threw out Gardner at first. Wood up: Ball one; ball two; strike one; ball three; ball four; Wood walked. Marquard temporarily lost control. Sewell up: The man who took Chapman's place got a cheer. Marquard tried to catch Wood off first; strike one; ball one; Sewell singled into right field, Wood going to third. O'Neill up: Strike one; ball one; ball two; Wood scored on O'Neill's double to left field, Sewell going to third. Mammaux now warming up for Brooklyn. Coveleskie up: Strike one; Coveleskie grounded out to Koney and Sewell attempting to run home was run down, the play being Koney to Krueger to Johnston. TWO RUNS, THREE HITS, ONE ERROR.

BROOKLYN—Wheat up: Ball one; foul, strike one; Wheat flied to Speaker, who made a wonderful catch of Wheat's seemingly safe hit. Myers up: Strike one; strike two; ball one; Myers flied to Wood, who picked the ball off the wall. Koney up: Koney out, Sewell to Burns. NO RUNS, NO HITS, NO ERRORS.

Third Inning

CLEVELAND—Evans up: Ball one; ball two; ball three; ball four; Evans walked on four pitched balls. Wamby up: Wamby sacrificed, Johnston to Koney, Evans taking second. Speaker up: Speaker flied to Wheat. Burns up: Ball one; ball two; strike one; Johnston took Burns' grounder and Evans was run down between second and third, Johnston to Kilduff. NO RUNS, NO HITS, NO ERRORS.

BROOKLYN—Kilduff up: Strike one; Sewell threw out Kilduff at first. It was a close play at the bag. Krueger up: Ball one; strike one; ball two; strike two; ball three; Krueger was out, Gardner to Burns. Marquard up: Strike one; Gardner throw out Marquard at first. NO RUNS, NO HITS, NO ERRORS.

Fourth Inning

CLEVELAND—Gardner up: Ball one; ball two; ball three; strike one. Kilduff tossed out Garder at first. Wood up: Wood hit a long drive into left center for two bases. The ball hit the bleachers fence on the bounce. Had it struck six inches higher it would have been a home run. Sewell up: Ball one; strike one; Sewell flied to Myers. Wood held second. O'Neill up: ball one; ball two; strike one; Wood scored on O'Neill's two base hit. It was O'Neill's second two base hit in the game. Coveleskie up: Foul, strike one; ball one; Kilduff threw out Coveleskie at first. ONE RUN, TWO HITS, NO ERRORS.

BROOKLYN—Olson up: Strike one; ball one; strike two; ball two; Olson got a single over second, the first hit for Brooklyn in the game. Johnston up: Foul, strike one; ball one; Johnston forced Olson, Wamby to Sewell. Griffith up: Griffith singled into center, Johnston going to second. Wheat up: Wheat flied to Evans, who knocked Speaker down in making the catch. Myers up: Ball one; Myers flied out to Wood. NO RUNS, TWO HITS, NO ERRORS.

Fifth Inning

CLEVELAND—Evans up: Evans flied out to Wheat. The high wind bothered the fielders. Wamby up: Strike one; ball one; ball two; foul, strike two; Wamby struck out. Speaker up: Ball one; strike one; foul, strike two; Speaker flied out to Grifnth, who leaped up against the wall and speared the ball with his gloved hand. The catch cut off a short two-base hit. NO RUNS, NO HITS, NO ERRORS.

BROOKLYN—Koney up: Strike one; Koney flied to Speaker. Kilduff up: Strike one; Kilduff sent up a high fly to Wood. Krueger up: Ball one; Gardner tossed out Krueger at first base. NO RUNS, NO HITS, NO ERRORS.

Sixth Inning

CLEVELAND—Burns up: foul, strike one; ball one; foul, strike two; Burns was a strike-out victim. Gardner up: Gardner flied to Wheat. Wood up: ball one; ball two; foul, strike one; strike two; Wood struck out. NO RUNS; NO HITS; NO ERRORS.

BROOKLYN—Lamar batted for Marquard. Lamar up; ball one; strike one; foul, strike two; Lamar lined out to Sewell, who made a pretty leaping catch. Olson up: Olson singled into center field, his second hit. Johnston up: Johnston bunted but Coveleskie threw him out at first. Griffith up: Coveleskie threw out Griffith at first. NO RUNS; ONE HIT; NO ERRORS.

Seventh Inning

CLEVELAND—Mammaux went into the box for Brooklyn. Sewell up: ball one; ball two; strike one; strike two; ball three; Sewell struck out; Mammaux' speed too much for him. O'Neill up: ball one; strike two; O'Neill also struck out. Coveleskie up: ball one; strike one; foul, strike two; ball two; Coveleskie fanned and the crowd cheered Mammaux, who retired the side on strikes. NO RUNS; NO HITS; NO ERRORS.

BROOKLYN—Wheat up: strike one; strike two; Wheat smashed a hit into right field for two bases. Myers up: strike one; Sewell threw out Myers at first Wheat going to third. Koney up: The Cleveland infield played back. Foul, strike one; ball one; Wheat scored while Burns was throwing out Koney at first, Coveleskie taking the throw. Kilduff up: ball one; foul, strike one; ball two; foul, strike two; Kilduff struck out. ONE RUN; ONE HIT; NO ERRORS.

Eighth Inning

CLEVELAND—Jamieson batted for Evans. Jamieson up: strike one; ball one; ball two; foul, strike two; Olson threw out Jamieson at first. Wamby up: foul, strike one; Mammaux took Wamby's bunt and threw him out at first. Speaker up: ball one; ball two; foul, strike one; Johnston knocked down Speaker's grounder and threw him out at first. NO RUNS; NO HITS; NO ERRORS.

BROOKLYN—Krueger up: Jamieson went into left field for Cleveland. Krueger up: ball one. Speaker robbed Krueger of a three base hit with a wonderful catch. Mitchell batted for Mammaux. Mitchell up: strike one; ball one; Mitchell got a single into right field. Olson up: Ball one; ball two. At this point Nels ran for Mitchell; ball three; Olson walked. Johnston up: strike one; Johnston popped to Gardner. Griffith up: ball one; Griffith forced Olson; Wamby to Sewell. NO RUNS; ONE HIT; NO ERRORS.

Ninth Inning

CLEVELAND—Cadore went into the box for Brooklyn. Smith batted for Burns. Smith up: Kilduff threw out Smith at first. Gardner up: Strike one; Gardner grounded out to Koney. Johnston batted for Wood. Johnston up: Ball one; ball two. Cadore tossed out Johnston at first. NO RUNS, NO HITS; NO ERRORS.

BROOKLYN—Smith went into right field and Johnston played first base for Cleveland. Wheat up: Ball one; foul, strike one; strike two; Wheat thrown out at first, Johnston to Coveleskie. Myers up: Ball one; Myers flied out to Speaker, who made another nice catch. Koney up: Foul, strike one; foul, strike two; Koneteby struck out. NO RUNS, NO HITS, NO ERRORS.

The Colonel—I'm playing Mr. Smith tomorrow.

Caddie—He canna play at all.

The Colonel—Then I'll beat him.

Caddie—No, ye wunna!—John O'London's Weekly.

1920 LA CROSSE HIGH SQUAD

Left to right, standing—C. "Chut" Heverdahl, Mgr.; K. "Happy" Schaettle, L. Killian, Hans Zoerb, Capt. "Jack" Sullivan, "Moony" Vandrashek, C. Stokke, G. Murray, Coach Mead.

Left to right, below—"Bill" Turek, R. "Dutch" Engelke, E. Boyle, "Ed" Miller, Tom Maloney, E. Stokke, Ray Dunham, Art Frey.

The stage is all set for the opening game of the season with Sparta next Saturday and one of the toughest mixes on the slate is expected. Sparta tied the locals last year and this year is conceded to have one of the strongest teams in this neck of the woods. The Hixon Field, just south of the High School Annex will be used as the Normals are using their field on this date.

U. S. BARS TRAVELERS FROM YELLOW FEVER PORTS OF MEXICO

WASHINGTON, Oct. 5.—By The Associated Press.—Yellow fever is prevalent at all the principal ports on the east coast of Mexico and to prevent its possible spread to the United States, the public health service has placed quarantine restriction against all travelers from those ports.

Oil companies in the Tampico field are apprehensive that the prevalence of the disease may cause an exodus of the foreign employes including many Americans.

DIDN'T PROMISE AID TO BALKANS DECLARES WILSON

WASHINGTON, Oct. 5.—President Wilson today wrote to Senator Spencer, republican, Missouri, that the statement recently made by the Senator that the president had promised American military aid to Roumania and Serbia in the event of the invasion of those countries was "false."

BIG BLAZE MARKS OPENING OF FIRE PREVENTION WEEK

DUBUQUE, Iowa, Oct. 5.—Dubuque opened "fire prevention week" with a spectacular $200,000 blaze Monday night when the T. J. Mulgrew company's ice, coal and wood plant, covering three city blocks, was destroyed. The firm carired $80,000 insurance.

JACKSONVILLE HAS MILLION DOLLAR FIRE

JACKSONVILLE, Fla., Oct. 5—Having caused damage estimated at more than a million dollars, the fire which early yesterday broke out in the Wilson and Toomer Fertilizer works was still burning today in the nearby plant of the Mason Forwarding company.

CENSUS

WASHINGTON, Oct. 5.—Census: Arizona, 333,273; increase 128,919, or 63.1 percent.

Kansas, 1,769,185; increase 78,236 or 4.6 percent.

North Carolina, 2,556,486; increase 350,190, or 15.9 percent.

NOT LOUIS ABRAHAM BUT NAVE WHO HAS BUCKING FLIVVER

Louis Abraham says that it must have been another Abraham who manned the flivver which, when cranked, suddenly darted into the front of the Rescue Mission and broke a plate glass window Sunday night. Today it was said a mistake was made in the first name of the man who cranked the car and that it was Nave not Louis Abraham whose machine dashed across the sidewalk.

Obituary

GENEVIEVE ALICE COLBURN

Genevieve Alice Colburn, daughter of Mr. and Mrs. Ernest Colburn, 802 Avon street, passed away at 10:50 today after a long illness of complications aged 5 months. 26 days. She leaves a father and mother and two small sisters, one grandmother. Time of services will be given later.

GERMANY PLANNING TO ESTABLISH AIR TRADE WITH U. S.

Asks Permission to Build Airships for Use in International Trade

WASHINGTON. — Germany has, through the Zeppelin Airship company, requested permission of the Inter-Allied commission on Air Control in Germany to construct two giant airships for use in international trade between the United States and Germany. According to advices received here in official circles the request was temporarily refused.

Negotiations with the commission included an effort to obtain sanction for Germany to retain a certain proportion of her airplane, seaplane and airship stations for use in international and inter-state traffic. Lists of all air stations were prepared by the German air officials. There are said to be approximately 600 public and private stations of which the Germans hoped to retain some twenty per cent.

German airship authorities are convinced of the future international commercial possibilities of giant airships and are making every effort to save as many as possible for German use. Some members of the Inter-Allied Air commission were said to favor establishment in Germany of a few stations for the use of international aircraft. Commercial airship interests in France and Great Britain, however, were described as anxious to delay for several years the recovery of the giant airship industry in Germany.

Head Growth

A man's head, particularly if he is a thinking man, according to one authority, continues to increase in size until he is forty or fifty years of age.

GROCERY STORE IS ENTERED BUT CANDY IS ONLY LOOT TAKEN

Boys Who Had Back Door Key to be Questioned by the Police

A report was made to the police department this morning that the Central Grocery, 812 Market street, owned by Schroeder and Nissalke, had been entered some time during the night. A window glass had been broken, but reports indicate that with the exception of a little candy, nothing had been missed.

The proprietors of the grocery report that the key had been stolen from the rear door of the store Monday afternoon. The key was returned this morning by Joe Smith, whose son alleges that a Waukeen lad had given it to him the day before. The boys will be questioned as to their connection with the affair at the central station this afternoon.

ZAMORA ASKS AMNESTY

MEXICO CITY, Oct. 5—Pedro Zamora, the Jalisco bandit, whose forces were virtually annihilated following his raids upon two towns, during which he captured several foreigners, has written to the war department asking for amnesty. He promises to follow a peaceful life and to follow the example of Francisco Villa, who settled on a farm.

First Oil Refinery

France is engaged in developing her oil industry which has been long neglected. It is said that the very first efforts to refine petroleum were made at Pechelbronn. These commenced four centuries ago. To a great extent they were failures but it is positively stated that for 150 years a refinery has been in operation at that place.

Kansas City, Mo.
— late at night!

Morning to you, Pete!

Who crossed my trail in the hotel this afternoon but "Long Sam" Weaver! Last time I saw Sam to chin to was that night of July 15th when our old 38th clinched the "Rock of the Marne" title! And, I guess you won't forget that night, old glue pot—for everybody was certainly stuck on you!

Sam and I fought the war all over again and dug into our Camel supplies like it was "free commissary". Sam never will get all done talking about that session when we couldn't move a hair without getting a close shave—and no eats or smokes! Sam was clear as a bell as to how you located a fresh deck of Camels and passed 'em to our bunch after we had been relieved!

Sam has some song about how good Camels were to him in France—and ever since! That bird has the warble! Why—Camel talk trickles off his tongue like water flows over Pa Smith's mill dam! Pete, old carpet tack, Sam has a head, all right!

"Camels certainly are friendly" was the way Sam put it in his old vigor-vim style! "You know as well as I do," he added, "that no other cigarette has such a mild, mellow body. And, there's no harshness or tiredness of taste in a million Camels. No objectionable odor, no lingering unpleasant aftertaste! To sum it all up, Shorty, I'll say Camels are the greatest cigarette in the world at any price!"

Headed southeast tonight with Winston-Salem, N.C. my first port of call. Some jump from K.C! Pete, it's Winston-Salem where Camels are made!!! GET ME!

Sincerely Shorty.

Camel
CIGARETTES

Combination Ranges

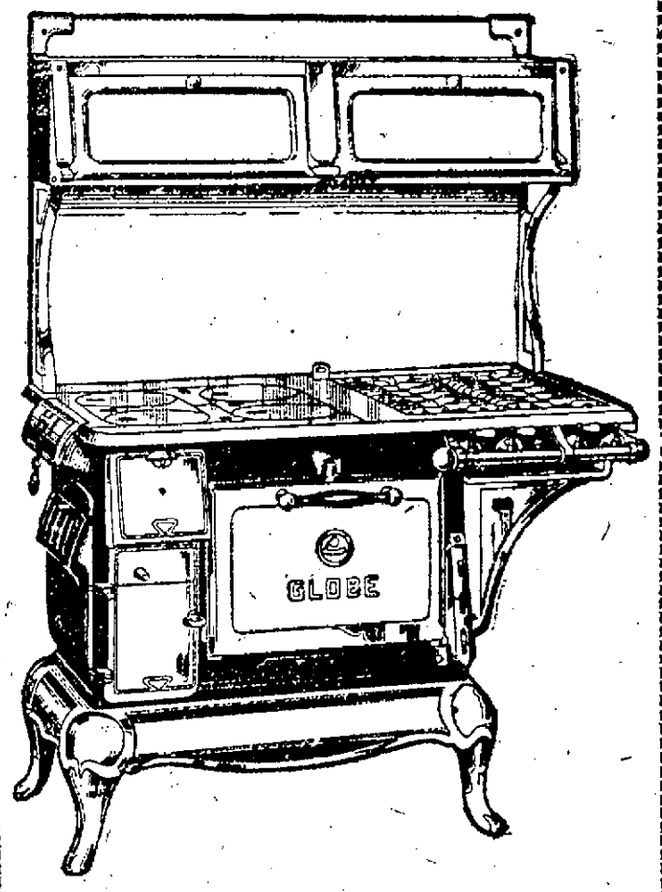

See This Wonderful Globe Combination Range Now At Our Store

All white high closets, self lighter, thermometer, nickle front and base set up for $125.00

So to clean up our stock we are offering for the next 10 days these Ranges at these exceptionally low prices in spite of the fact that ranges have advanced 5 per cent within the last two weeks:

All Grey Enamel Detroit Jewel Combination. Price, $200.00, Sales price **$149.00**

Black Detroit Jewel Combination with broiler in high closet. Price, $175.00, Sales price at **$127.50**

All Grey Enameled Peninsular Combination. Price, $175.00, Sales price.... **$124.00**

Black and Nickel Peninsular Combination. Price $135.00, Sales price ... **$102.50**

All Black Peninsular Combination. Price, $110.00, Sales price **$85.00**

All above Ranges are with splasher back

THIS MEANS SET UP

Fred Kroner Hardware Company

116-118-120 South Third Street

MUSICAL RECITAL BY QUARTET REAL TREAT LAST NIGHT

Great Lakes Organization Comprises Four Splendid Musicians of First Class

BY H. MARGARET JOSTEN

From a musical standpoint the recital given last evening by the Great Lakes String Quartet under the auspices of the Frank Shuman Post of the American Legion was a splendid success. The Quartet composed of Herman Felber, first violin, Carl Fischauer, second violin, Robert Polejsi, viola, John Lingman, cello, gave a program that was chosen with peculiar wisdom being both finely intellectual and pleasantly varied; the audience though small in number was understanding and appreciative. The attitude of the musicians combined with that of the audience created a friendly atmosphere which immeasurably increased the pleasure of the evening.

The piece de resistance was a Hayden Quartet in D Major which was presented with intelligence and finish. This being enthusiastically received it was followed with an arrangement of McDowell's To a Wild Rose given as an encore.

The first and last groups on the program were largely of selections chosen from quartets of various composers the Allego Appasionato, the last movement of a Svendsen string quartet, the lovely scene on the Nile from a string quartet by Ippolitoff Ivanow. This latter combined the melody of the older style with the picture making tendencies of the modernists and was interpreted with a delicate imaginative that was very enjoyable.

The Allegro Furioro from a Rubinstein quartet was played with fire and a fine sustained intensity.

The humor was provided by the MacDowell From Uncle Remus and by the final encore the Gollywogs Cakewalk by Debussy, both of these having been arranged from piano and by string quartet.

The solo by Mr. Robert Polejsi, the Adagio from the Bruch concerto for viola, was an excellent piece of musicianship and very interesting though the viola as a solo instrument was too much of a novelty to be appreciated as a violin or, violoncello might have been.

Grocery Orders by Pigeon Post

The son of an English grocer is employed by his father and his principal duty is to make a four hour trip around the country and take orders from various patrons. This he does in an automobile and in order that there shall be no delay in the deliveries he takes with him half a dozen homing pigeons, obtaining a bunch of orders, he secures the slips to one of the birds and starts it home. The result is that when he has completed his tour, most of the orders have been put up and delivered.

INFORMATION EDITOR,
WASHINGTON, D. C.
"Uncle Sam, M. D.," will answer questions of general interest relating to hygiene, or disease. Address:
U. S. Public Health Service, Washington, D. C.

Treatment of Chlorosis

Q. Please let me know something about the disease "Chlorosis," and best treatment for same. I have a lady friend suffering from it; has had it for several years. Doctor told her this was her trouble, but she does not seem to get results from medicine. She is 27 years of age.

A. In the treatment of chlorosis while iron, as well as other drugs, is often used with benefit, the medicines are usually required to be supplemented by careful attention to the bowels. In fact, I believe it was Osler who said that if he were restricted to one remedy in the treatment of chlorosis, he would choose a cathartic. This, of course, does not mean that Osler did not believe in other drugs as also being of service in the treatment of chlorosis, but indicates how strongly he felt on the need of proper elimination.

In the case of your friend, it is suggested that she discuss the matter frankly with her physician, and, if necessary, have him refer her to some specialist for further examination and advice.

Ulcers of the Lower Bowel

Q. Will you please tell me if ulcers of the lower bowel can be cured without an operation?

A. Replying to your inquiry, you are advised that everything will depend upon the nature of the ulcers of the lower bowel. Some ulcers heal spontaneously, provided the patient is placed under proper conditions. Some ulcers demand surgical operation, and some are not amenable to either medical or surgical treatment. A person suffering from ulcers of the lower bowel should be under the care of a good physician.

M'COY IS COMING TO LA CROSSE TO SPEAK THIS WEEK

Announced that Democratic Candidate for Governor is Touring Western Wisconsin

Peere O. Stromme, Norwegian scholar and orator, is to take the stump for the democratic state central committee.

Paul S. Reinsch, democratic candidate for United States senator, now in the east on business as counsel for the Chinese government, is to return to Wisconsin this week to plan his campaign. He has not indicated to the state central committee whether he will make an extensive speaking campaign.

Col. R. M. McCoy, democratic nominee for Governor, spoke in Wausau on Monday night and will continue the stump daily. Late this week he will go into western Wisconsin, speaking at La Crosse and Eau Claire.

Return of the Lunch Box

Restaurant and light-lunch proprietors are viewing with alarm the indications of the return of the lunch box to favor. In five years, it is stated, the number of restaurants in New York City increased from 4,000 to more than 12,000, but the H. C. L., or something else, has caused a change, and it is said that there is a decided tendency at the present time to avoid those establishments on the part of many and at the same time there is said to have been noticed a boom in the manufacture of devices for carrying luncheons.

A Panama Cloudburst

A downpour of unrivaled intensity occurred at Porto Bello, Panama, on May 1, 1908, when a fall of 2.48 inches (sixty-five millimeters) in five minutes was recorded by a self-registering rain-gauge. This fall, at an average rate of 12.6 millimeters per minute, is believed to constitute a world record, its nearest rival being a shower at Curtea-de-Arges, Rumania, on July 7, 1889, when rain fell for twenty minutes at an average rate of 10.2 millimeters per minute.

TOKIO HALL BURNS AS SUNDAY SCHOOL CONVENTION MEETS

TOKIO, Oct. 5.—By The Associated Press.—The building in which the world's Sunday school convention here was to be held was burned just before the opening of the convention today. The building was crowded with the delegates, but the doorkeepers expressed belief that all escaped.

Many Americans went to Tokio to attend the eighth convention of the World's Sunday school association.

Sessions lasting ten days, concluding with an outdoor pageant, had been planned.

African women use shells of ostrich eggs to carry water.

SPECIAL COURSES GIVEN FOR BADGER HEALTH OFFICERS

WASHINGTON, Oct. 5.—Instruction courses for physicians attached to the United States public health service to assist them in the diagnosis of pulmonary tuberculosis have been opened in Illinois, Wisconsin, Michigan, and Washington, it was announced today. Moving pictures and lectures by experts on the subject are included in the course, which lasts seven days. Later the service expects to offer the instruction generally to physicians.

Japanese carpenters are now paid about 5 cents a day.

"SALADA" Tea is Pure Tea, Fragrant and of Delicious Flavour, stimulating and refreshing. "Watch for the Name" on every genuine sealed packet.

"SALADA"

Send us a postal card for a free sample. Address: Salada Tea Company, Stuart & Berkeley Sts., Boston

WRIGLEYS

The children just love WRIGLEYS—and it's good for them.

THE FLAVOR LASTS

Made under conditions of absolute cleanliness and brought to them in WRIGLEY'S sealed, sanitary package.

SEALED TIGHT, KEPT RIGHT

Satisfies the craving for sweets, aids digestion, purifies breath, allays thirst and helps keep teeth clean.

CHEW IT AFTER EVERY MEAL

Still 5c Everywhere

Begin this treatment tonight

WRING a soft cloth from very hot water, lather it with Woodbury's Facial Soap, then hold it to your face. When the heat has expanded the pores rub in *very gently* a fresh lather of Woodbury's. Repeat this hot water and lather application several times, *stopping at once if your nose feels sensitive.* Then finish by rubbing the nose for thirty seconds with a *piece of ice.* Always dry your skin carefully.

You will find this treatment, and the other famous treatments for the commoner troubles of the skin, in the booklet wrapped around every cake of Woodbury's Facial Soap.

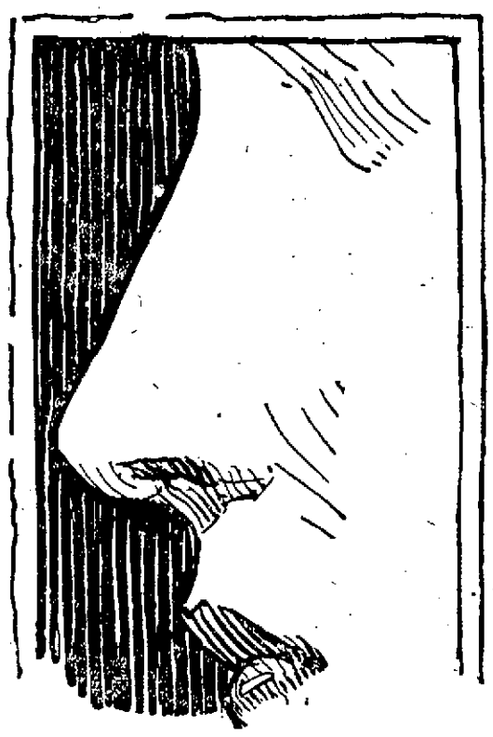

Conspicuous Nose pores—

How to reduce them

DO you know what it is that causes conspicuous nose pores, the bugbear of so many men—as well as women?

The pores of the face are not as fine as on other parts of the body. *On the nose, especially,* there are more fat glands than elsewhere, and there is more activity of the pores.

These pores, if not properly stimulated and kept free from dirt, clog up and become enlarged.

That is the reason why a great many people have conspicuous nose pores.

Try this special treatment for this trouble given above, and supplement it with the steady, general use of Woodbury's Facial Soap. Before long you will notice how it gradually reduces the enlarged pores until they are inconspicuous. But do not expect to change completely in a week a condition resulting from long-continued exposure and neglect.

Get a cake of Woodbury's Facial Soap today and begin tonight the particular treatment your skin needs.

A 25c cake is sufficient for a month or six weeks of any Woodbury facial treatment and for general use for that time. Woodbury's is on sale at drug stores and toilet goods counters throughout the United States and Canada.

"Your treatment for one week"

A beautiful little set of Woodbury's skin preparations sent to you for 25 cents

Send 25 cents for this dainty miniature set of Woodbury's skin preparations, containing *your complete Woodbury treatment for one week.*

You will find, first the little booklet, "A Skin You Love to Touch," telling you the special treatment your skin needs; then a trial size cake of Woodbury's Facial Soap—enough for seven nights of any treatment; a sample tube of the new Woodbury's Facial Cream; and samples of Woodbury's Cold Cream and Facial Powder, with directions telling you just how they should be used. Write today for this special new Woodbury outfit. Address The Andrew Jergens Co., Spring Grove Ave., Cincinnati, Ohio.

If you live in Canada, address The Andrew Jergens Co., Limited, Sherbrooke St., Perth, Ontario.

A booklet of the most famous skin treatments ever formulated

You will find complete treatments for all the commoner skin troubles, as well as scientific advice on the skin and scalp, in the booklet, "A Skin You Love to Touch," which is wrapped around every cake of Woodbury's Facial Soap. Among the treatments given are:

BLACKHEADS—A confession
BLEMISHES—How to get rid of them
CONSPICUOUS NOSE PORES—How to reduce them
ENLARGED PORES—How to make your skin fine
OILY SKIN AND SHINY NOSE—How to correct them
SLUGGISH SKIN—To rouse it
TENDER SKIN—The new treatment, and many other treatments

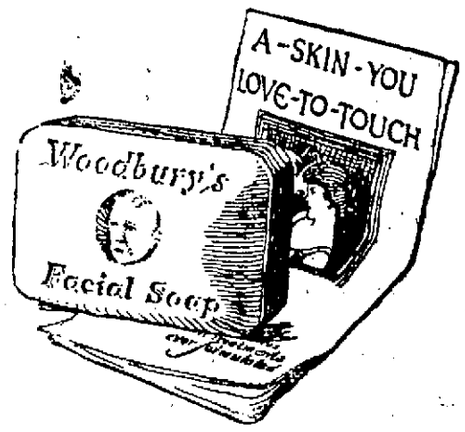

Come in and hear these New October Victor Records

74636	Rigoletto—Paraphrase de Concert	Piano	Alfred Cortot
64898	En Calesa (The Carriage is Waiting, My Dainty Marquise)		Emilio De Gogorza
74633	Faust—Dio possente (Even the Bravest Heart)		Giuseppe De Luca
87313	Au Printemps (To Spring)		Geraldine Farrar
74634	Allegro Moderato a la Polka (From Quartet in E Minor)		Flonzaley Quartet
64899	When You're Away (From "The Only Girl")		Mabel Garrison
74635	Valse (From Serenade for String Orchestra)	Violin	Jascha Heifetz
89158	Stabat Mater—Quis est Homo (Who Shall Be Blameless Stand Before Thee?)		Mme. Homer and Miss Louise Homer
64901	Honour and Love (From "Monsieur Beaucaire")		John McCormack
74631	Largo from "New World" Symphony		Philadelphia Orchestra
88622	Africana—Adamastor, re dell' onde profonde (Adamastor, Ruler of Ocean)		Titta Ruffo
64897	Gypsy Love Song		Reinald Werrenrath
45180	Virginian Judge—First Session (Part 1)		Walter C. Kelly
	Virginian Judge—First Session (Part 2)		Walter C. Kelly
18685	The Three Little Pigs	Recitation	Sally Hamlin
	The Duel	Recitation	Sally Hamlin
18686	I'm in Heaven When I'm in My Mother's Arms		William Robyn
	Down the Trail to Home, Sweet Home		William Robyn
18687	Tell Me, Little Gypsy		John Steel
	The Girls of My Dreams		John Steel
18688	Dardanella Blues		Billy Murray-Ed Smalle
	Swanee		Peerless Quartet
18689	Beautiful Hawaii—Waltz		Frank Ferera-Anthony Franchini
	Hawaiian Twilight—Fox Trot		Hawaiian Trio
85698	Ziegfeld Follies of 1920—Medley Fox Trot		Joseph C. Smith's Orchestra
	Cuban Moon—Fox Trot		Joseph C. Smith's Orchestra

FRED LEITHOLD PIANO CO.

325 MAIN STREET Victor Dealers of La Crosse

VOTE ON WET AND DRY QUESTION ON NOVEMBER SECOND

Mulberger Act Goes to Referendum to Determine Sentiment of the State

The "wet and dry" question may not be an issue in the campaign for state offices, but Badger voters will find a referendum on the matter when they go to the polling booth Nov. 2.

The Mulberger act provides that the law itself be put to a referendum Nov. 2 to determine whether it shall become the law of the state and its provisions continued in force.

The 2.5 percent provision is now voided by the federal prohibition amendment, which by the provisions of the Mulberger act sets the alcoholic content limit.

The voters, however, will determine whether or not the state prohibition commissioner and his deputies shall continue in office or whether enforcement of prohibition shall be thrown entirely upon the federal government.

Tree-Lined Roads of France

There are 24,000 miles of tree-lined roads in France. All the national roads of France are lined with trees which are under the protection of the government. This custom was started four centuries ago and has been adhered to ever since. There are more than 3,000,000 trees under the control of the ministry of public works.

BRINGING UP FATHER

(Copyright 1917, International News Service.)

By GEORGE McMANUS

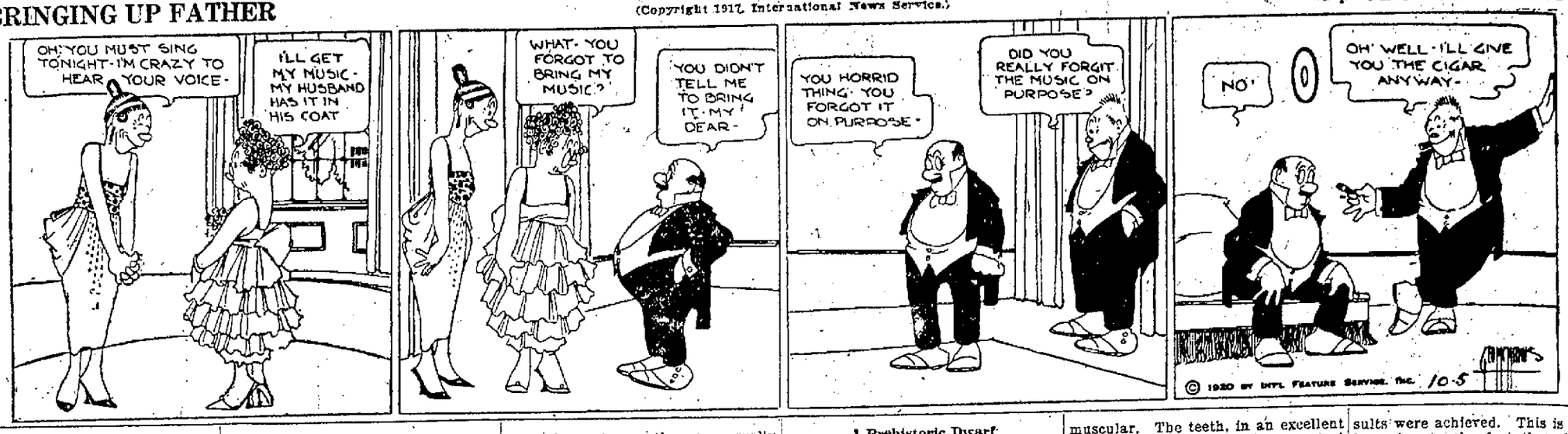

MORE WOMEN ARE EMPLOYED IN STATE THAN IN WAR TIME

Average Wage Rate for Women One-third Less than that of the Men

MADISON, Wi., Oct. 5—While there are no accurate statistics, there is little doubt that more women are employed at present in Wisconsin than at any time during the war period. There are but few industries which took on women during the war which have since replaced them by men. There has been no opposition on the part of the labor unions in the state to their continued employment.

In the industries which for a long time have been large employers of women, the average wages are approximately one-third less than the wages in industries employing principally men. There are few cases in which women are doing identically the same work as men, and under such circumstances they are usually paid the same wage. It is claimed however, that there has been a tendency to so subdivide the work that in effect the women's rate is below the men's rate.

The employment offices of the state report continued keen demand for women employes. The number of calls for women help greatly exceeds the number of women applicants. From newspaper advertisements, also, it is very plain that there is still keen demand for women employes in factories as well as in domestic service.

A Prehistoric Dwarf

Prehistoric remains recently unearthed about two miles from the famous Ayebury Temple comprise portions of a human skeleton belonging to the Neolithic period, a very perfect specimen of a flint spear head, and fragments of a crudely ornamented urn composed of a red ware. These remains were found only three feet deep in a bed of chalk flint, resting in river drift. The skeleton appears to be that of a diminutive individual of unknown sex, probably about four feet six inches in height, and very muscular. The teeth, in an excellent state of preservation, show marked canine characteristics. The upper portion of the skull shows a very low type of development. These remains have been deposited at the British Museum.

Many Ambitious to Write Stories

The home course of study inaugurated last autumn by Columbia university was a great success and the list of studies has been greatly increased as a result. The most popular course was that of short story writing where the most gratifying results were achieved. This is probably, owing to the fact that this subject can be handled at a distance quite as well as by personal contact with the instructors.

Everything About Cuticura Soap Suggests Efficiency

Soap, Ointment, Talcum, 25c everywhere. For sample address, Cuticura Laboratories, Dept. X, Malden, Mass.

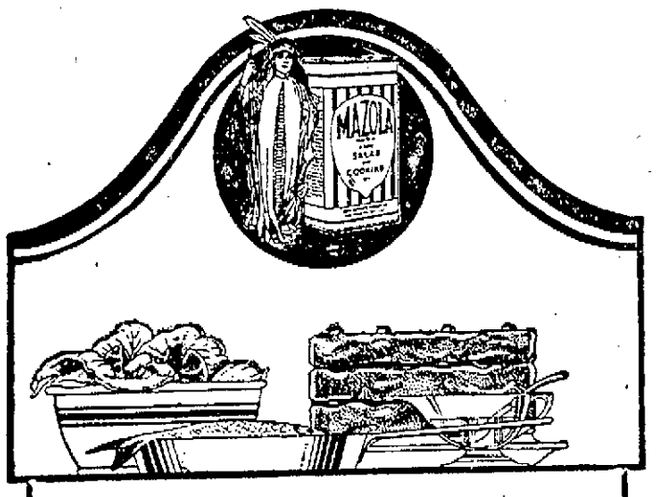

Why Mazola has the greatest sale of any brand of salad or cooking oil

HOUSEWIVES everywhere who know the delicious appeal of fresh, green salads are now using Mazola. Mazola is equal to the finest olive oil, and on account of its low price, salads can be served every day of the week.

For frying, cooking or shortening, Mazola gives results that cannot be secured by any other form of cooking fat. Even the most delicate people can digest food prepared with Mazola. Makes delicious pie crust, doughnuts and cakes of every kind.

Mazola is used by more than seven million discriminating families today and is used by leading hotels, clubs and dining cars throughout America. It is more economical than butter or lard, and with a better flavor than ordinary vegetable oils.

FREE Sixty-four page, beautifully illustrated Corn Products Cook Book. Write today. Corn Products Refining Company, P. O. Box 161, New York

MAZOLA

Selling Representatives
NATIONAL STARCH CO., Peterson & Cunningham, Managers
Twin City State Bank Bldg., St. Paul

THE likenesses from a Kodak are more natural than a professional's. You get natural pictures with a Kodak and not poses.

We have a complete line of Kodaks and Supplies, and our Finishing is the best possible. Come in and see us.

Moen's Kodak Shop

124 South Third St., La Crosse.

THE HOME OF QUALITY FINISHING.

Jiffy-Jell

Real-Fruit Desserts

Flavors in Vials

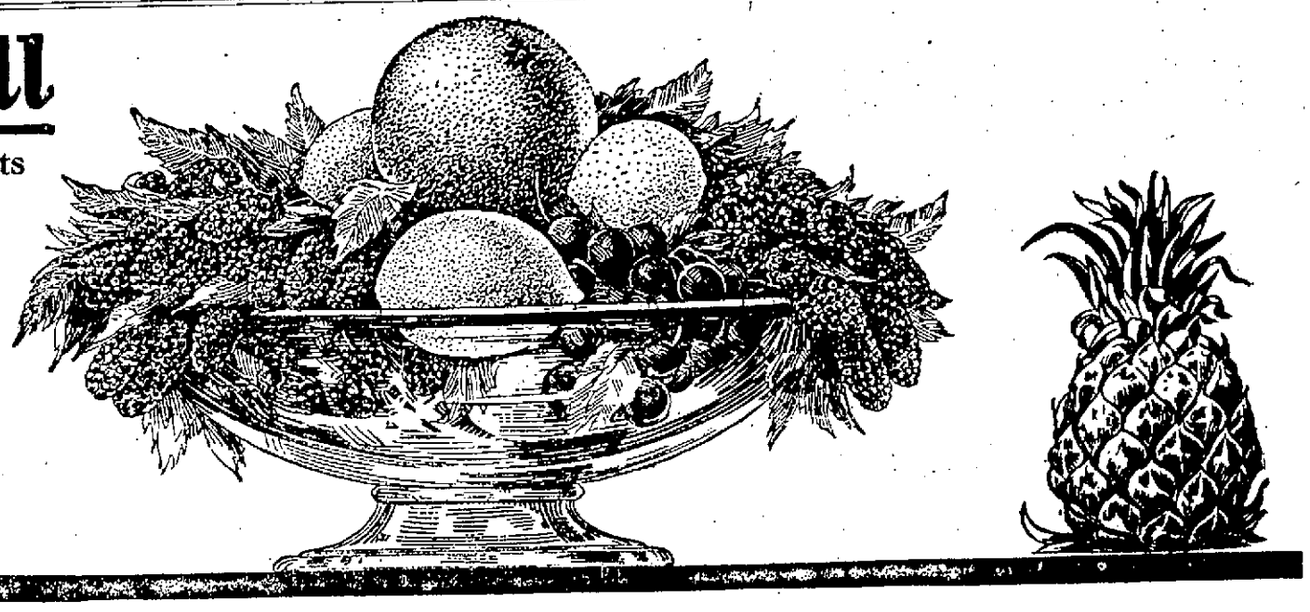

One Dessert Free

A Real-Fruit Jiffy-Jell Dessert—At Your Grocery This Week

Gifts to users

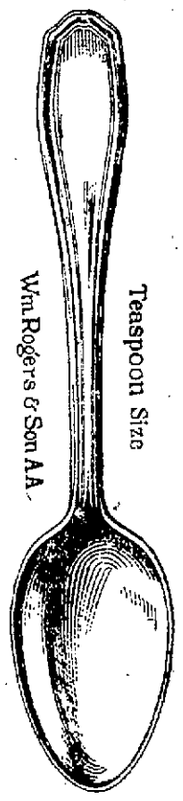

Dessert Spoons

We supply dessert spoons, teaspoon size, in this exquisite pattern of Wm. Rogers & Son AA silverplate. Guaranteed 20 years. No advertising on spoons. For the first spoon send 2 (JJ) trade-marks, plus 10 cents for postage and packing. Then we will offer you balance of a set.

This week we will buy you a Jiffy-Jell dessert. Get it from your grocer and we will pay him for it. See offer below.

It will be Loganberry Jiffy-Jell—our finest berry flavor. It is free to you if you will buy one other flavor with it.

For Every Woman

This offer is made to old users and new. It is made to the lovers of Jiffy-Jell to start the new season. It is made to new users to let them know the Jiffy-Jell delights.

Every home should now put in a variety of Jiffy-Jell. People need fruit daily. Here you have eight fruits on call, at trifling cost, with a moment's trouble.

Fruit in Bottles

Jiffy-Jell alone contains the real fruit essence, in liquid form in glass. We crush the fruit, condense the juice and seal it. A bottle of this rich fruit essence comes in every package.

Thus you get a real-fruit dainty, not a mere fruit taste. You get the delights and healthfulness of fruit.

Fruit in Plenty

You get a wealth of fruit. We use, for instance, half a pineapple to flavor one Jiffy-Jell dessert. The fruit is crushed in Hawaii—fruit too ripe to ship.

Ten Flavors in Glass Vials

A bottle in each package

Mint, Lime, Cherry, Raspberry, Loganberry, Strawberry, Pineapple, Orange, Lemon, Coffee

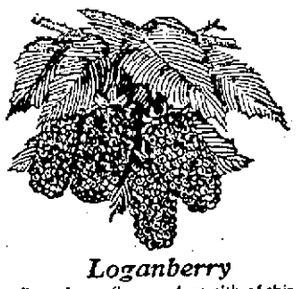

Loganberry

Our finest berry flavor. A wealth of this condensed fruit juice comes in the bottle—sealed.

Bottle in Package

Each fruit flavor is condensed fruit juice, and each comes sealed in glass.

Made with style—H—mold

Dessert for Six

A package serves six in mold form, or 12 if you whip the jell. And it usually costs less than the fruit alone would cost.

Jiffy-Jell

Real-Fruit Desserts

With condensed crushed fruits in liquid form in vials

So with all fruits. Each bottle contains the essence of much ripe fruit condensed. The fruit alone would often cost you more than the whole dessert.

Jiffy-Jell comes ready sweetened. It comes acidulated with lemon or grape acid. You simply add boiling water, as directed on package, then the fruit essence from the vial, and let cool. Thus, for a few cents, you can serve a real-fruit dainty, rich in fruit—light, healthful and delightful.

Millions of homes now enjoy it. You also will adopt it when you once compare it with the old-style gelatin desserts.

One-Week Offer

For this week only we make this offer. Buy from your grocer one or more packages. Then present the coupon and he will give you a package of Loganberry Jiffy-Jell free. We will pay him for it.

Serve it as our treat—enough for six. Accept this offer, then use the circle trade-marks to get the molds you want. Cut out the coupon so you won't forget.

For Salad Jell Jiffy-Jell in lime-fruit flavor makes a tart, green salad jell. Serve with your salads or mix the salad in before cooling. Then you have a zestful salad loaf. Or mix in meat scraps and make an appetizing meat loaf.

For Mint Jell Mint flavor makes a green mint jell to serve with meats, hot or cold. Or serve as an appetizing side-dish.

Gifts to users

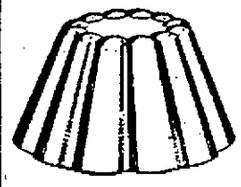

Set of Six Dessert Molds

These individual dessert molds in aluminum come in sets of six, assorted styles. The six will serve a full package of Jiffy-Jell. Send 6 (JJ) trade-marks for the set, valued at 60 cents. We pay postage.

See also the offers on aluminum pint molds below.

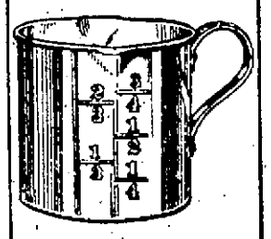

Jiffy-Cup

An aluminum half-pint measuring cup. Fill twice with water to dissolve one package Jiffy-Jell. Use as a standard cup in all recipes. Send 2 trade-marks for this cup, postpaid.

Other Gifts to Users

Send us the (JJ) trade-marks in the circle on the front of each Jiffy-Jell package. Send 6 for any pint mold or the Set of Six. Send 2 for the Jiffy-Cup or 2 and 10 cents for the spoon.

The Pint Molds are as follows, valued at 50 cents each.
....Style—B—Heart-shaped.
....Style—C—Fluted.
....Style—D—Salad mold.
....Style—E—Pinnacle mold.
....Style—H—Star-shaped.

With any mold we send a recipe book, also pictures of all the molds, etc., which we offer free. Thus we help you serve this dainty in attractive ways.

Address Jiffy Dessert Co., Waukesha, Wis.

To the Grocer
Send us the coupons you redeem, with bill for the free packages—one on each—at your retail price. We will send you check.
Jiffy Dessert Co., Waukesha, Wis.

One Package Free
Sign and Present to Your Grocer

I have purchased one or more packages of Jiffy-Jell today, and my grocer has given me one package of Loganberry Jiffy-Jell free.

_____

_____

_____

CLEVELAND INDIANS ARRIVE EARLY FOR FIRST SERIES GAME

Betting Quarters Show Indians to be Slight Favorite in Initial Game

BOTH CLUBS HAVE FINAL WORKOUTS YESTERDAY

Marquard and Bagby Probable Today's Hurlers

PROBABLE LINE-UP

Cleveland	Brooklyn
Jamieson, lf	Olson, ss
Wambsganss, 2b	Johnston, 3b
Speaker, cf	Griffith, rf
Smith, rf	Wheat, lf
Gardner, 3b	Myers, cf
Johnston, 1b	Konetchy, 1b
Sewell, ss	Kilduff, 2b
O'Neill, c	Miller, c
Bagby, p	Marquard, p
Coveleskie, p	Smith, p

NEW YORK, Oct. 5.—Clear, cool weather, with a slight breeze, greeted anxious baseball fans today for the first game of the world's series between Brooklyn and Cleveland. The diamond at Ebbets field, Brooklyn, was reported in fair condition after last night's brief rainstorm.

The Cleveland team arrived early today.

The Indians felt they would be at some disadvantage because of their unfamiliarity with the playing field. The American league champions will have no time for actual practice until they begin warming up for the game as the diamond has been put in first-class shape and it was planned to keep it so until play actually starts.

There were many disappointed fans in Brooklyn today unable to get tickets to see one or more games. Unreserved seats in the field stands and bleachers were put on sale yesterday and few tickets were left last night. These were placed on sale this morning together with the few reserved seats that had not been called for by applicants.

Indians Favored

While Cleveland ruled a slight favorite in what little betting was announced, this did not shake the confidence of Manager Robinson and the Brooklyn players. They were prepared to fight from start to finish and felt the apparent batting advantage possessed by Cleveland, according to unofficial records of the season, would be offset by superior pitching of the Brooklyn twirlers. Manager Robinson and his players, as well as their supporters, argued that the Indians were not called upon during the American league season to face such a staff of uniformly good pitchers as that of the Brooklyn club.

Both clubs had their final workouts yesterday, Brooklyn at Ebbets field and the Indians at the Cleveland park. Today it was announced from both camps that all the men were physically fit and prepared to play their best for baseball's highest honors. The only possibility of an advantage in condition lies in the fact that while the Cleveland players spent last night traveling to this city the Superbas were resting.

Manager Robinson has had no worries as to his lineup and the team was prepared to take the field as it played through the season. With Manager Speaker it was a different proposition since a majority of his regular players are left-hand hitters and the Brooklyn leader made no secret of his intention to use a southpaw in the opening game.

Indications were that the pitching selections would be Marquard for Brooklyn and Bagby for Cleveland.

HERE'S THE DOPE ON THE 1920 WORLD'S SERIES

First pennant for Cleveland and the second for Ohio.

Second pennant for Brooklyn under Robinson's regime.

Brothers—"Doc" and Jimmy Johnston, playing on opposing teams for first time in world series.

Fifth world's series for Rube Marquard; second for Johnston, Pfeffer, Olson, Cadore, Wheat, Smith, Myers, Miller, McCabe and Kilduff.

Fourth series for Gardner, Thomas and Wood; third for Manager Speaker; second for Nunamaker.

Speaker, youngest and only playing manager in major leagues.

Mails, Brooklyn castoff, is Cleveland's star southpaw.

Nunamaker holds distinction of having thrown out three base runners in one inning against Detroit, August 3, 1914.

Tris Speaker, greatest of outfielders, holds record of having made two unassisted double plays from outfield.

Covaleskie, relieving Klepfer in ninth inning of a game June 12, 1916, struck out Oldring, Schang and Stellbauer.

Rube Marquard with nineteen straight games holds the modern consecutive victory record.

Ray Caldwell, acting as a pinch hitter on June 10 and 11, 1917, knocked a homer each day.

Manager Robinson holds the record of having made seven base hits in one game with the old Baltimore Orioles against St. Louis June 10, 1893.

Wamby, Johnston and O'Neil and Speaker, Smith and Wamby pulled two triple steals last season.

Cleveland and Philadelphia played first double header September 19, 1883, Cleveland winning both.

Cleveland holds record of losing greatest number of games—134—in 1899.

Caldwell pitched only no hit game in major league last year against New York September 10.

Sewell, 21, is youngest player in series; Konetchy, 35, is the oldest.

When the football game was over
Cresap was a sight to see
There was nothing but a shiner
Where his eye had oughta be,
And his nose had flattened greatly
And had spread about his face,
He traveled with a painful limp
Instead of airy grace
Although it does seem awful,
It is true just the same
That Cresap's not the guy he was
Before that football game.

LID IS LIFTED

DENVER.—Restrictions on boxing due to recent street car riots have been lifted. Heine Schuman headlines most of the shows. Manager Jack Kanner seems to have landed a good lightweight in Heine.

THE DIFFERENCE

CLEVELAND.—They smile out west when Walter Mails' name is mentioned. They say he is a great pitcher, but—. They smile around Cleveland now over the big southpaw, but it's a different kind.

WANT A PAPOOSE

SACRAMENTO.—Officials of the Sacramento club have their eyes on Joey Sewell and Harry Lunte, Tris Speaker's shortstops. They figure they'll get one of them as final payment for Walter Mails.

LIKE THE BROOK

TACOMA.—Frank Farmer is still using boxing gloves to earn money. He has opened a winter campaign on the coast.

POCKET BILLIARD EXHIBITION
this evening at 8 o'clock
The BODEGA CLUB
120 South Fourth Street.

World Series Scores
Received Here By Innings In Detail
If you can not come to get them hot off the wire, phone us 205.
THE BODEGA CLUB
J. J. Freas 120 South Fourth Street

BOWLING

The National Gangers trimmed the Krauses in three games last night while the Regal Shoes took three straight from the Longley Hats. Spika of the Gauge team rolled the high score of 258 for the winners. Spoonick turned in a score of 231 for the Regals.

National Gauge			
Tomp	157	174	158
Hafner	137	137	159
Spika	161	258	153
Heinke	206	163	146
Veneman	178	183	187
Handicap	41	42	51
Totals	880	977	854

Krause			
Panke	192	154	164
Geo. E. Krause	165	143	139
Staddler	147	163	146
Shuda	165	160	171
Schroeder	177	204	144
Handicap	31	49	64
Totals	877	873	831

Longley Hats			
Wais	156	141	190
Weisse	105	132	132
A. Fuchs	167	178	165
J. Fuchs	162	211	172
Rogslad	135	148	159
Handicap	67	50	41
Totals	792	861	859

Regal Shoes			
Schneeberger	167	187	179
Wiggert	189	159	148
Poehling	158	185	192
Hanson	173	126	150
Spoonick	176	175	231
Handicap	22	32	31
Totals	885	875	931

Truffles, the most prized of edible fungi, are chiefly cultivated in Europe.

COMISKEY HANDS $1,500 TO HONEST BALL PLAYERS ON CHICAGO A. L. TEAM

CHICAGO, Oct. 4.—Charles A. Comiskey, owner of the Chicago White Sox, today sent checks for $1,500 each to the ten members of last year's team who were not involved in the baseball scandal. Letters accompanying the checks stated the money was sent to reimburse the players for the amount they lost when the White Sox failed to win the 1919 world's series.

The checks were sent to Ray Schalk, Byrd Lynn, Urban Faber, Dick Kerr, R. H. Wilkinson, Eddie Collins, John Collins, H. McClellan, Harry Leibold, and E. Murphy.

"As one of the honest ball players of the Chicago White Sox of 1919 I feel that you are deprived of the winner's share of the world's series receipts through no fault of yours," Comiskey's letters to the players said. "I do not intend that you, as an honest ball-player, should be penalized for your honesty or by reason, of the dishonesty of others, and therefore take pleasure in handing you $1,500, being the difference between the winner's and the loser's share."

MARION HOLLINS MAKES NEW RECORD IN GOLF TOURNEY

CLEVELAND, O., Oct. 5.—Miss Marion Hollins of the Westbrook club, who shot the qualifying round of the twenty-fifth annual Women's golf championship with a card of 82 yesterday, was paired with Mrs. Harold Foremen of Chicago, in the first round of the champion match play today. Miss Hollins' score yesterday established a new record for women's competitive golf and broke all local records for women's play. Mrs. Foreman had a ninety before today's play.

Miss Alexa Stirling of Atlanta, the title-holder, who had the next best score to Miss Hollins came yesterday with an 85, drew Miss Miriam Burns of Milburn, who had scored 95.

THORPE'S RIVAL

PRINCETON.—While Jim Thorpe, the great Indian, has always been considered the greatest all-around athlete, he has a new rival in Thompson of Princeton.

NEW YORK.—Jockey Kummer will draw down a fee of $5,000 for galloping Man O' War in the race against Sir Barton at Windsor, Oct. 12. Sande is riding the Ross entry.

POCKET BILLIARD CARNIVAL OPENS AT BODEGA CLUB

Initial Games in Billiard and Rotation Tournaments Played Last Night

The initial contest of the pocket billiard carnival which is being held at the Bodega club this month was played last night and resulted in an overwhelming victory for F. A. Stuart national organizer for the American billiard association, over Otis Grant. The score was 100 to 19.

Another contest this evening between Mr. Stuart and Wm. Lombard, local cue expert, promises to be an interesting one. While over two hundred spectators witnessed the match last night, it is expected that a larger crowd will turn out tonight.

The rotation hazard tournament, was also started last night with the three high scores as follows: Rich Newberg, 92; F. Colvin, 51, and E. Weigel, 46.

KELLY RANKS HIGH

TOLEDO, Ohio.—They didn't make much fuss over Outfielder Joe Kelly of the Mud Hens this year, but he is about the best ball player in the association at that.

Textile mills in the United States consumed 58,600,000 pounds of wool in May.

Series 20
Studebaker Special-Six

A car of 119-inch wheel base, with 50-horse power Studebaker-designed and Studebaker-built detachable-head motor; improved carburetor with "hot-spot" intake manifold; intermediate transmission; cowl lamps at corners of windshield; outside and inside door handles; tonneau light with extension cord; 32x4 inch cord tires.

A ROAD test in the SPECIAL-SIX will give you a new conception of how a modern motor car should perform. It is the easiest riding and most powerful five-passenger car that ever rolled over any road anywhere. We invite you to investigate.

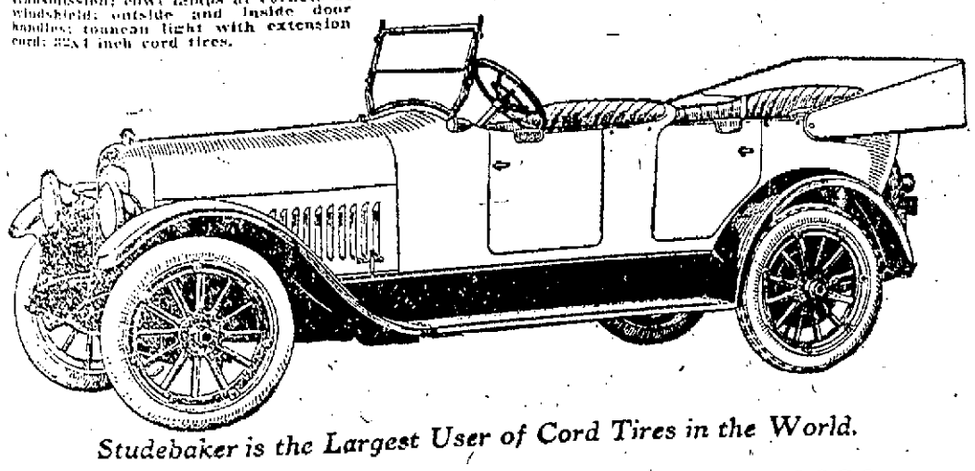

Studebaker is the Largest User of Cord Tires in the World.

Studebaker Prices Effective Sept. 28, 1920

Special Six Touring, $1750.00; Special Six, 2-pass. Roadster, $1750.00; Special Six, 4-pass. Roadster, $1750.00; Special Six Coupe, $2650.00; Special Six Sedan, $2750.00; Big Six Touring, 7-pass., $2150.00; New Light Six Touring, $1485.00.

All prices F. O. B. Detroit

ELSEN & PHILIPS
Corner Second and State Sts.

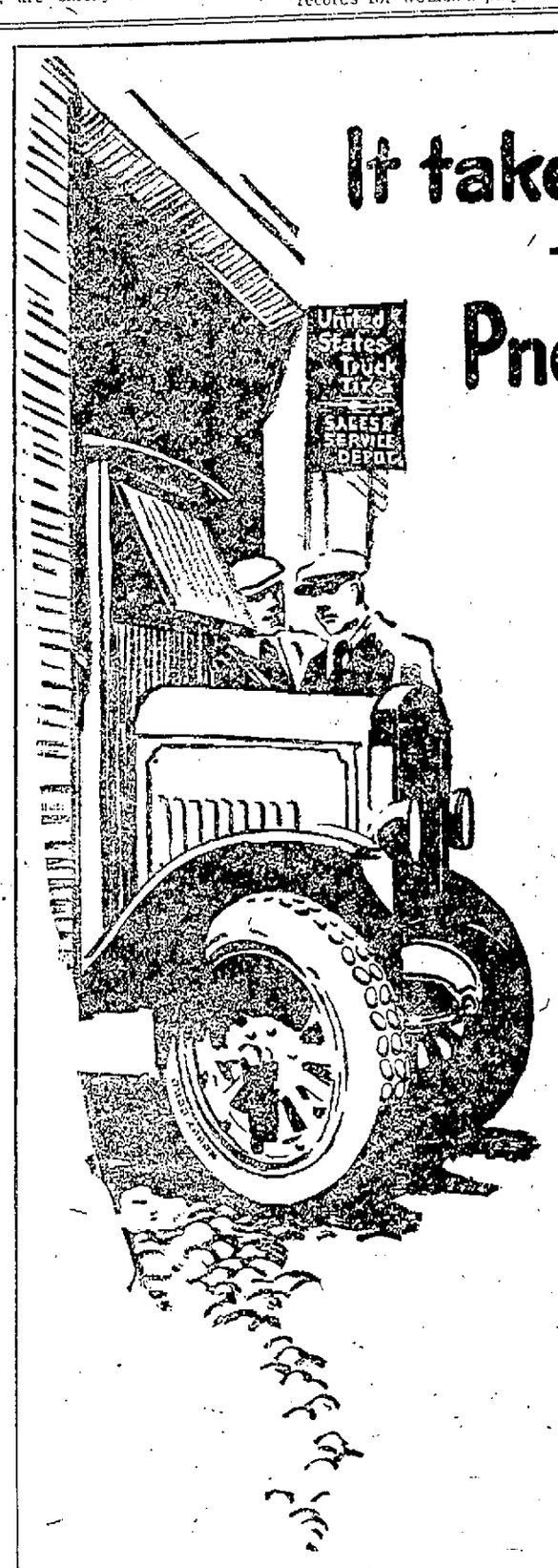

It takes More Than Size to make a Pneumatic Truck Tire

To the truck owner who is looking for facts about pneumatic truck tires, this much may be said—

Be sure to get *all the facts* before arriving at any definite conclusions.

There are pneumatic *truck* tires—and there are pneumatic tires made in truck sizes.

It is just as wasteful to put pneumatics *that are not truck tires* on a motor truck as it would be to put enlarged bicycle tires on an automobile.

So far as we know—and we have gone into this proposition thoroughly — the United States Rubber Company is the only tire manufacturer that has *realized the full import* of this distinction.

That is building a *pneumatic truck tire*—not simply a passenger car tire made larger. Building it to *haul heavy loads* under *hauling conditions* —not merely because there is a demand for pneumatic truck tires.

If these pneumatic truck tire facts interest you, there are more to be had at our service station for the asking.

U.S. Pneumatic Truck Tires

THE GEORGE TIRE DEPOT
218-220 South 3rd Street

The Screen

AT THE THEATERS TODAY

Rivoli—Wallace Reid in "The Dancin' Fool."

Majestic—Mildred Harris Chaplin in "Polly of the Storm Country."

Bijou—Will Rogers in "The Strange Boarder."

Casino—Margarita Fisher in "Money Isn't Everything."

Strand—Alice Joyce in "The Vengeance of Durand."

Rialto—Corinne Griffith in "Human Collateral."

RIVOLI

Wallace Reid is a shining success both as a cabaret dancer and an up-to-the minute business man in his new screen comedy, "The Dancin' Fool," now playing at the Rivoli.

Breezy Wallie has the role of "Ves" Tibble from the country, who comes to New York to work for his Uncle Enoch in the jug business for six dollars a week. Junie Rudd, a cabaret dancer, discovers that his fortune lies in his feet, and "Ves" blossoms out as her partner in New York's finest jazz palace.

Mr. Reid is obviously right at home as a dancer, and Bebe Daniels makes a graceful partner. The series of unique numbers which these two put on against a lavish background is one of the delightful features of this thoroughly entertaining comedy. Tully Marshall, Raymond Hatton and Lillian Leighton also give notable performances in supporting roles.

"Fresh Start," a Mermaid comedy starring Jimmy Adams and a Robert Bruce scenic, "Infant Icebergs," complete the program.

Starting tomorrow for four days, Annette Kellerman in "What Every Woman Loves." This is the latest picture to be made by this diving Venus, and is said to be her greatest.

MAJESTIC

A terrific electrical storm serves as the background for one of the most dramatic scenes in "Polly of the Storm Country," starring Mildred Harris Chaplin, now playing at the Majestic. Oscar Bennett, a farmer is struck by lightning and is taken to Polly's little cabin in the squatter community by Evelyn Robertson, the woman he had secretly married years before. Robertson whom Polly loves, bursts in on the scene and is surprised at the sight of the dying man on the bed. Evelyn, to guard her own secret, tells Robert that Bennett is "Polly's man." Loathing Polly, Robertson leaves without waiting further explanations, but later he comes to know the whole truth of the complicated situation, after Bennett dies and Evelyn marries the rich land owner, arch enemy of the squatters.

The picture has many thrills and surprises, as also, many humorous situations. A great deal of care was taken in the photography and there are many beautiful scenes.

BIJOU

Will Rogers in "The Strange Boarder," was greeted by large audiences at the Bijou last evening. This new type of actor has been gaining popularity for some time. The genuiness of his work and his dry humor have won for him many warm friends.

"The Strange Boarder," is a new type of picture, by Will Payne of Saturday Evening Post fame. Mr. Rogers brings to us a characterization of a man who trusts everybody and when he was mistreated, he returned good for evil.

CASINO

Margarita Fisher in "Money Isn't Everything," opens at the Casino today. Miss Fisher assumes the role of the most beautiful woman in the world, and to make use of this beauty, she and her lover form a company to rent herself out to wealthy men for an evening's entertainment at a cafe. To be seen with the beauty, meant that you have money and social position. Her services became so much in demand that her lover saw very little of her, and they gradually grew farther and farther apart, until one day the crash came. She then proves to him that money isn't everything, that love must also be there.

Episode number 10 of the "Vanishing Dagger" and a comedy completes the bill.

Old Sores, Ulcers and Eczema Vanish

Good, Old, Reliable Peterson's Ointment a Favorite Remedy

"Had 51 ulcers on my legs. Doctors wanted to cut off leg. Peterson's Ointment cured me."—Wm. J. Nichols, 402 Wilder Street, Rochester, N. Y.

Get a large box for only 65 cents at any druggist, says Peterson, of Buffalo, and money back if it isn't the best you ever used. Always keep Peterson's Ointment in the house. Fine for burns, scalds, bruises, sunburn, chafing and the surest remedy for itching eczema and piles the world has ever known.

"Peterson's Ointment is the best for bleeding and itching piles I have ever found."—Major Charles E. Whitney, Vineyard Haven, Mass.

"Petersons Ointment has given great satisfaction for Salt Rheum."—Mrs. J. Weiss, Cuylerville, N. Y.

All druggists sell it, recommend it. Mail orders filled by Peterson Ointment Co., Inc., Buffalo, N. Y.

NOW SHOWING

MILDRED HARRIS CHAPLIN

—IN—

"Polly Of The Storm Country"

By Grace Miller White

"Stranger's Friend"

BRAY

FOX NEWS

BEYERSTEDT'S Incomparable Orchestra

Step Over to the

MAJESTIC

"Gets-It" Wonder Corn Peeler

Just as Good for Callouses. Money Back if it Fails.

"Peel the Whole Corn Right Off and be Rid of It"

Don't be bossed through life by a pesky corn or callus. Don't let a corn tell you when to sit down. Don't wear shoes too large for you because a corn says you must. Get rid of the darned thing.

It's a revelation to corn sufferers, the wonderful way that "Gets-It" banishes corns. Spend two minutes—that's all—to apply 2 or 3 drops to any corn or callous. The pain will stop instantly. In a few seconds the corn dries right up. Soon it has loosened so you can peel it off in one complete piece, root and all.

"Gets-It" is sold by all druggists; money back on request, costs but a trifle. Mfd. by E. Lawrence & Co., Chicago.

Keeps Your Stove Shining Bright

Gives a brilliant glossy shine that does not rub off or dust off—that adheres to the iron—that lasts four times as long as any other.

Black Silk Stove Polish

is in a class by itself. It's more carefully made and made from better materials.

Try it on your parlor stove, your cook stove or your gas range. If you don't find it the best polish you ever used, your hardware or grocery dealer is authorized to refund your money.

There's "A Shine in Every Drop"

Get a Can TODAY

INSURE YOUR AUTOS

Against Fire, Theft, Liability, Property Damage and Collision.

Workmen's Compensation's Public Liability.

Fire, Tornado, Rent and Riot Insurance.

Surety Bonds.

In reliable companies, represented by

KLEIN & SON

310 Pearl St.

DETROIT JEWEL

"New Way" Combination Ranges

They Bake Better

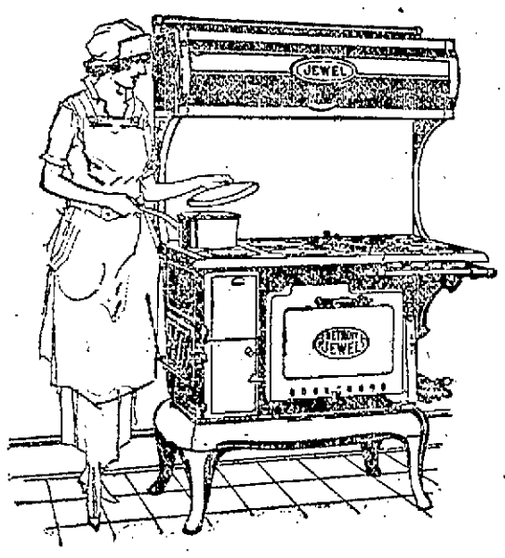

My! Such Delicious Baking on the "New Way!"

That's what one woman in this city recently remarked to a friend.

The wonderful baking of a Detroit Jewel "New Way" Combination Range with any fuel, is due to the patented "New Way" construction which absolutely separates the coal and gas sections.

There is nothing to get out of order—they always work. Obtainable in All Blue or Gray enamel, if you prefer.

Sold on Easy Payments by Most Dealers

For Sale in La Crosse by

Gantert Bros.

110 S. 3rd. St. Phone 369

Write for information and name of dealer in any other town to

DETROIT STOVE WORKS

Largest Stove Plant in the World

Detroit, Mich. *Chicago, Ill.*

(87)

You'll see the Most Beautiful Figure on Earth.

RIVOLI Theatre

STARTS TOMORROW

Something doing every minute. A tale of an athletic maid, affectionate but untamed, and Sweet William, mother's darling, who acquires muscle.

"THE QUEEN OF THE SEA"

ANNETTE KELLERMAN

in her latest comedy drama sensation, entitled

"What Women Love"

A First National Attraction

Hilarious happenings on land and sea---thrills under water and in the air. Greatest of sub-sea photography.

ALSO SHOWING:

"TOPICS OF THE DAY"

"GREAT AMERICAN YAWN," Scenic

"GETTING HIS ANGORA," Cartoon

"SCREEN SNAP SHOTS"

WALTER GOETZINGER *on the Orchestral Organ*

Assisted by MR. HINES .....VIOLIN MISS HILL .....PIANO

NOW SHOWING: WALLACE REID and BEBE DANIELS in "THE DANCIN' FOOL"

PERSONAL DIRECTION A·J·COOPER

Cooper Amusement Co.

CHAIN OF THEATRES

OFFERING THE MOST FOR THE LEAST MONEY

Casino	Strand	Rialto	Bijou
CONTINUOUS 11⁴⁵ to 11⁰⁰			2 to 5 7 to 11 P.M.
Margarita Fisher —IN— "Money Isn't Everything"	ALICE JOYCE —IN— 'The Vengeance Of Durand'	Corinne Griffith —IN— "Human Collateral"	WILL ROGERS —IN— "The Strange Boarder"
EPISODE 10 "Vanishing Dagger"	"Jerry's Biggest Day" Comedy	EPISODE 10 "EVIL EYE"	"A GUN RIOT" Comedy
COMING "Shipwrecked Among Cannibals"	TOMORROW WILL ROGERS	TOMORROW TOM MOORE	TOMORROW J. WARREN KERRIGAN

WANT ADS

Classified WANT AD. RATES

Under any classification 1½ cents per word for each insertion. No single insertion for less than twenty-five cents.

A MONTHLY RATE of $1.50 per line per month is made on standing ads. Nothing less than three lines accepted under this rate.

TELEPHONE YOUR AD TO THE TRIBUNE office any time before noon and it will be inserted the same day. Phone 323.

FRATERNAL NOTICES

There will be a

SPECIAL MEETING

of SMITH CHAPTER No. 13.

Wednesday Evening October 6th

7:30 P. M.

Work in Most Excellent degree.

C. C. LOONEY, Secy.

WANTED—MALE HELP

WANTED—Men at Viroqua, Wis., for construction work, long job, good pay. From La Crosse on the La Crosse and Southeastern. J. J. Connolly, Contractor, Viroqua. 9 10 1 mo.

WANTED

BOY OVER 17

for all day work, at

TRIBUNE AND LEADER-PRESS.

EARN $6-$12 weekly addressing mailing circulars, spare time at home. Instructions 25c. Mailers List Co., 635 28th St., Detroit, Mich. 10 5 5

PLOUGH MAN for elevating grader. Must be experienced. Good wages. Thornton Bros. Co., Caledonia, Minn. 10 3 9

LABORERS for grade work. $3.00 per day. Board $9 per week. Thornton Bros. Co., Caledonia, Minn. 10 3 9

TEAMSTERS—Highway work. $75.00 per month and board. Thornton Bros., Co. Caledonia, Minn. 10 3 9

WANTED—Young man for messenger. National Bank of La Crosse. 10 5 tf

WANTED—Young men. Pamperin Cigar Co., 113 So. 2nd St. 10 5 11

WANTED—Boy over 16 years old. La Crosse Paper Box Co. 10 4 6

WANTED—Boy stenographer. Apply Acme Shoe Store. 9 23 tf

YOUNG MAN wanted. New Dairy Lunch. 9 1 tf

Help Wanted—Male and Female

CHAMBERMAID wanted. Also yard man. American House. 10 5 11

SALESMEN WANTED

SALESMAN to sell German city bonds for cash or monthly payments. Must speak German and furnish references. Can earn from $75.00 to $250 weekly. Write to Charles Frankl Co., Inc. 1493 Broadway, New York. 10 3-7

WANTED—FEMALE HELP

WANTED—Reliable woman or girl one or two days a week from 9 to 5 for ironing and cleaning. Steady work for right party. Address 77, care Tribune. 10 3 9

WANTED—A girl to work for room and board. Also one to work for board. 215 S. 5th. 9 30 10 6

HAVE ROOM FOR 15 GIRLS

at our North Side factory, 912 Caledonia St.

Also 25 girls at South Side factory.

Steady work.

LA CROSSE GARMENT CO.

Foot of Market.

WANTED—Girl for office work and who some knowledge of shorthand. P. O. Box 666. 10 4 7

WANTED—Girls to operate sewing machines. La Crosse Clo. Co., 2nd and State. 9 4 tf

GIRL WANTED to operate sewing machine. La Crosse Glove Factory, 609 Main St. 10 5 10

WANTED — Experienced operator. Beauty Shop. Mrs. Soell, 523 Main St. 10 3 5

SILVER GIRL

and elderly woman to work in kitchen. Steady work and good wages.

STODDARD HOTEL.

TOBACCO STRIPPERS—Pamperin Cigar Co., 113 So. 2nd St. 9 22 tf

WANTED—Maid at Grandview hospital. $35.00 a month. 10 1 tf

MAID WANTED—Salary $1.00 a day. La Crosse Hospital. 9 5 tf.

WANTED—Girls. Pamperin Cigar Co., 113 So. 2nd St. 9 20 tf

WANTED

Bookkeeper-stenographer.

Excellent opportunity.

Best of working conditions.

Address P. O. Box 850.

WANTED—Girls at La Crosse Paper Box Co. 9 10 tf

WANTED—Girl. Mrs. Soell, 523 Main St. 10 2 5

KITCHEN girl wanted. Stoddard Hotel. 9 10 tf

MAID WANTED—Lutheran Hospital. 9 24 tf

TYPEWRITERS

UNDERWOOD typewriters for rent. Phone 748 9 14 tf

MISCELLANEOUS

$10.00 PER MONTH on a $100.00 purchase starts you housekeeping. Boyer-Forber Furniture Company. 1 1 18 tf

PAINTING, paper-hanging and decorating. E. J. Hall, 218 So. 6th. Phone 2209-R 10 5 6

WANTED—Your painting to do. Phone 1987-Black. 9 28 10 11

FOR HIRE—7 passenger car. Call 2180. 10 3 9

ADDING MACHINES

FOR SALE—Second hand Burroughs Adding Machine, also for rent. 601 Main St. 8 26 tf

FOR SALE—REAL ESTATE

FOR SALE—By non-resident owner a duplex, 7 rooms and bath in upper flat; 6 rooms and bath in lower flat; full basement and attic, city heat, hardwood floors throughout, gas stove in each flat. Location South Eighth St. near Main. For full particulars address G. F. H., 900 Lansing Ave., Austin, Minn. 10 1 7

FOR SALE—New modern six-room cottage. Call A. J. Roberge, 240 or 340-C. 9 3 tf

HOUSE FOR SALE—Close in. Vacant now. See owner, Pat Doyle. 10 4 10

LOT FOR SALE—18th and Adams. Call 1408-R. 10 1 5

HOUSE FOR SALE at 1233 Kane. Call 1830-A. 10 5 7

FOR SALE—Property. Inquire at 907 So. 5th. 4 20 tf

SIX-ROOM house for sale. Call 1684-M. 10 5 7

CUT RATE SHIPPING

CUT RATES on household goods to Pacific coast and other points. Superior service at reduced rates. The Bond Transfer Co., Minneapolis, Minn.

FOR SALE OR TRADE

FOR SALE OR EXCHANGE

for city property, two improved farms.

CHESTER SHANKS, R. 3.

FOR SALE

FOR SALE—We have several used adding machines of different makes that we will sell at bargain prices. These machines are all in good mechanical condition. For further information call or write to 522 State St., La Crosse. 10 2 14

FOR SALE—Dining table, chairs, rockers, ironing board, buffet, bread kneader, crutches, linoleum, metal ceiling for room, linoleum. Gold Medal double folding camp cot. 1520 Ferry. 10 5 7

FOR SALE—Trap drum outfit, including drums, bells and xylophone, in excellent condition. $100.00 cash. R. C. Thompson, 918 Rose St. Phone 1815-M. 10 3 5

FOR SALE—One sewing machine and a kitchen cabinet in good condition. Will sell very cheap. 1722 George St. Phone 1576-R. 10 5 7

HONEY—Pure extracted white. Postpaid 12 lbs. $3.60; 6 lbs. $1.90. Sample ten cents. Louie Larson, Whitehall, Wis. 9 28 10 8

FOR GOOD APPLES

GO TO WEBSTER

LA CRESCENT

CALL 922-C.

FOR SALE—New Dayton bicycle in excellent shape. Cheap if taken at once. Call at 208 King or phone 1616-M. 10 5 7

FOR SALE—Popcorn and peanut machine. Two peanut venders and one ball gum vender. Phone 287-A. 10 5 10

FOR SALE—Sideboard, ¾ size violin, soft coal heater, some furniture. 516 So. 9th. Phone 1138-A. 10 3 9

FOR SALE—Table, rocker, 6 chairs, small heater. Phone 2383-Black after 6 p. m. 10 5 5

FOR SALE—Round Oak soft coal or wood heater. Fine condition. Phone 2003-R. 10 5 7

FOR SALE—Lady's fur-trimmed plush coat. $15. Also dresses. Call 588-M. 10 5 6

FOR SALE—Lady's coat, size 36, hanging lamp, flower stand. 717 So. 5th. 10 5 6

FOR SALE—Large counter. Inquire Linse Brokerage, 120 Main St. 9 30 10 6

FOR SALE—30 head steers, feeders. Inquire J. R. Fess. Phone 297. 10 2 3

FOR SALE—Houseboat and launch. Inquire foot of Cameron Ave. 10 5 6

FOR SALE—Clark Jewell gas range. Call evenings. 1540 Wood. 10 3 5

FOR SALE—Furniture, stoves, car and garage. 920 Liberty. 10 1 7

FOR SALE—Piano. Leaving city. F. J. Hovel, 1404-R. 10 3 5

WINE PRESS FOR SALE—Cheap. Telephone 1049-C. 10 4 5

FOR SALE—Cook stove. 427 No. 6th. Call after 5. 10 3 5

FOR SALE—Hand wash machine. Phone 658-C. 10 5 7

WANT TO RENT

WANTED—2, 3 or 4 rooms furnished or unfurnished in private residence suitable for light housekeeping. Very best of references furnished. Call 2144-M. 10 5 7

FAMILY of three would like to rent house in La Crosse. Please leave address and terms with reply. "LaC," care Tribune. 10 5 7

WANTED TO RENT by Oct. 25th, house or apartment. Preferably east of 14th St. Call 953-A. 10 5 7

WANTED TO RENT—4 or 5 furnished rooms or house. 32, care Tribune. 10 5 7

WANTED TO RENT—Cottage or house by Oct. 15. Phone 1321-Green. 10 3 5

FOR RENT—ROOMS

WANTED—Two or three furnished light housekeeping rooms, A-1 references. Adults. Tel. 1265-A. 10 4 6

FOR RENT—Furnished room in modern home. No other roomers. Gentlemen only. Phone 2305-R. 9 29 tf

FOR RENT—Furnished rooms for housekeeping to a reliable couple. Call evenings. 1540 Wood. 10 3 5

FOR RENT—Fourteen room house, close in. F. H. Hankerson, National Bank, city. 10 5 18

FURNISHED room to rent. 409 W. Ave. south. Call between 6 and 6 p. m. 10 2 8

FOR RENT—Four nice housekeeping rooms upstairs. Phone 2324-Black. 10 5 8

FURNISHED ROOMS by the week, $3.00 up. Beaumont Hotel. 9 29 10 5

ROOMS TO RENT—Furnished or unfurnished. 1324 Avon. 1891-C. 10 5 7

FOR RENT—Furnished rooms, one or two gentlemen. 105 So. 6th. 10 5 7

FOR RENT—Sleeping room. Suitable for two girls. 512 King St. 10 5 6

FOR RENT—Furnished room. 917 Green Bay. Upstairs. 5 30 10 6

FOR RENT — Light housekeeping rooms. 714 Cass. 10 4 6

FOR RENT—Furnished rooms. 832 So. 9th. 10 4 5

MODERN furnished room, 717 S. 5th. 10 5 7

For Rent—Houses and Flats

FOR RENT—3-room flat, partly modern. Inquire L. Nateushon, 115 Pearl. 10 4 10

FOR RENT—4-room upper flat, heated, all modern. 1012 Cameron Ave 10 5 11

For Rent—Miscellaneous

FOR RENT—Two story building 24x40 feet, cement floor. Suitable for carpenter shop, garage or car storage. Located on Main, 2000 block. Phone 1008-C. 10 4 6

FOR RENT—Large two-story building, concrete floor, suitable for garage for two or three cars or for store house. Address M. R. B., Tribune. 9 30 tf

FOR RENT—Places for 2 cars. 1222 S. 6th. 10 4 5

FO RENT—Garage, 932 Mississippi.

GARAGE FOR RENT—114 No. 14th. 10 5 7

POULTRY AND PETS

FOR SALE—Pedigreed Airdale puppies. Phone 483-C. 10 4 10

Situation Wanted—Female

WANTED—Position as bookkeeper and stenographer on part time. Also familiar with details of office work. Address 37, Tribune. 10 4 5

WANTED to do house cleaning. Phone 445-R. 10 5 5

AUTOMOBILES

RADIATORS—Why not have them repaired the right way? We are radiator men—not tinners. "In the radiator business since 1900." All work guaranteed. La Crosse Auto Radiator Service, 108 S. Second St. Phone 513. 7 24 tf

We repair, rebuild, recore auto radiators for all makes of cars, fenders, hoods, lamps, bodies and gasoline tanks.

ALL WORK GUARANTEED.

BADGER

AUTO-RADIATOR WORKS

118 Pearl St. Phone 288

FOR SALE—Five passenger 4 cyl. E. M. F. Studebaker in good order or exchange for Ford roadster. 1264-A. 10 1 14

FOR SALE—Good running Saxon. Cheap if taken at once. Call after 5 p. m. 1013 Green Bay. 10 5 6

STUDEBAKER roadster in nice condition, $450.00. 114 So. 4th St. Phone 892. 10 1 tf

FOR SALE—Used Dodge truck in good condition. 1302 Jackson. Phone 1734-M. 10 4 5

MONEY TO LOAN

MONEY TO LOAN

ON REAL ESTATE

LOWEST RATE OF INTEREST

FRIES-NIEBUHR AGENCY,

ROOMS 209-12

NEWBURG BUILDING

COLLECTIONS

CLAIMS COLLECTED on percentage or bought outright. Commercial Service Bureau, 314 Newburg Bldg. 5 5 tf

VACUUM CLEANING

CARPETS and rugs cleaned by auto vacuum. Reeves. 1797-R 9 17 2 mo

LOST AND FOUND

LOST—Last Tuesday evening in Bannor Dairy or on Main St. lady's leather purse containing Hampton gold watch and one dollar bill and change. Return to Tribune. Reward. 10 5 5

LOST—Sack of apples on or near Niger Nathan's Hill. Finder please call 261 Onalaska. Reward. 10 4 6

LOST—Pair of brown driving gloves, trade mark price. Return to Ideal Wet Wash. Reward. 10 5 5

LOST—Dog with chain attached to collar. Phone 2332-R or call 1311 So. 6th for reward. 10 3 5

FOUND—Bicycle. Same can be had by paying for ad and identifying wheel. Call 1943-C. 10 5 7

LOST—Tire with Ellen cover between La Crosse and Hillsboro. Call 1196-C. Reward. 10 4 6

LOST—Black, tan and white young beagle hound. Reward. Phone 660-A. 10 5 7

LOST—Bill book containing Burlington pass of 1920. Phone 1048-A. 10 4 6

LOST—Boy's blue serge coat between north and south side. 1988-R. 10 5 7

LOST—Pair of half glasses, pinchers, 1234 Ferry. Reward. 10 5 7

LOST—Elgin gold watch. Return to Tribune. Reward. 10 2 tf

FOUND—Pair of glasses on 4th St. Call 2408. 10 5 6

WANT TO BUY

WE PAY HIGH CASH

PRICES FOR OAK,

BASSWOOD,

COTTONWOOD

LUMBER

SEGELKE AND KOHLHAUS

MFG. CO.

WANTED TO BUY—5 or 6-room house. Address B. H., care Tribune. 10 4 6

WANTED—Chinese marsh potatoes. Lotus Cafe. 10 4 6

OLD CLOTHING

WANTED

We still pay highest prices for men's cast off clothing. No limit. Phone at once. Call 861-A.

ZEZBLATT

LEGAL NOTICES

Notice to Creditors

State of Wisconsin, in Probate—La Crosse County Court.

In the matter of the estate of Mike McNamara, late of the City of La Crosse, in said County, deceased. Letters testamentary in said matter having been granted to Margaret McNamara of La Crosse, Wis., notice is hereby given that four months after the 20th day of September, A. D. 1920, are allowed to creditors to present their claims against said deceased for examination and allowance; and that said Court will on the first day of February, A. D. 1921, at 10 o'clock A. M. of said day at the Court Room of said Court in the Court House in the City of La Crosse, in said County, examine and adjust all claims and demands of all persons against said deceased.

Dated this 20th day of September, 1920.

By the Court,

JOHN BRINDLEY, County Judge.

JOHN F. DOHERTY,

Attorney for Estate.

Notice to Prove Will and Notice to Creditors

State of Wisconsin, County Court, La Crosse County—In Probate.

In Re Estate of Maria Wolf, Deceased.

Notice is hereby given, That at the special term of said court to be held on the third Tuesday, being the 19th day of October, A. D. 1920, at the Court House in the City of La Crosse, County of La Crosse, and State of Wisconsin, there will be heard and considered, the application of Augusta Wolf to admit to probate the last will and testament of Maria Wolf, late of the town of Campbell, in said county, deceased, and for the appointment of an executor, (or, administrator with will annexed);

Notice is hereby further given, That at the regular term of said court to be held at said Court House, on the first Tuesday, being the 1st day of February, A. D. 1921, there will be heard, considered and adjusted, all claims against said Maria Wolf, deceased;

And notice is hereby further given, That all such claims for examination and allowance must be presented to said County Court at the Court House in the City of La Crosse, in said county and state, on or before the 20th day of January, A. D. 1921, or be barred.

Dated Septembr 20th, 1920.

By the Court,

JOHN BRINDLEY, Judge.

WOLFE AND REID,

Attorneys for Petitioner.

DAILY MARKETS

LIBERTY BONDS

NEW YORK, Oct. 5.—Prices of Liberty bonds at noon were:

3½s	91.90	Third 4¼s	90.50
First 4s, bid	89.00	Fourth 4¼s	89.00
2nd 4s, bid	88.00	Victory 3¾s	96.20
First 4¼s	89.70	Victory 4¾s	96.30
Second 4¼s	89.00		

MARKET IS ACTIVE

Gains of One to Five Points Registered in Many Stocks in Day's Trading

NEW YORK, Oct. 5.—Trading at today's market session became broad and more active with progress of the session, oil, steel, copper, shipping and food shares leading the further advance at gains of 1 to 5 points. Outstanding issues comprised Mexican and American Petroleums, Houston Oil, Kennecott and Utah Coppers, Atlantic Gulf, American International, United Fruit, Food Products, Corn Products and Cuba Cane Sugar. American Woolen, Alcohol and Hide and Leather preferred also rose appreciably and Montana Power led the utilities at a six point advance, high grades lagged and heaviness was shown by some of the cheaper rails, especially Texas and Pacific and Missouri, Kansas and Texas preferred.

Gains outnumbered the declines at the opening of today's stock market, but the movement differed from recent sessions because rails, excepting St. Paul preferred and Great Northern were under pressure. Strongest issues included the independent steels, coppers and some of the high priced oils. Crucible advanced 1½ points and American Smelting one point, while equipments and motors made fractional gains. Trading was contracted on prospects of higher rates for call and time loans.

CHICAGO LIVESTOCK

CHICAGO, Ill., Oct. 5.—Cattle—Receipts 8,000; market active, strong to 25c higher on good and choice steers and yearlings; top yearlings, $18.25; bulk good and choice, $15.50 to $18.00; medium and common kinds strong, mostly $9.00 to $15.00; butcher cows steady to strong; bulk, $5.50 to $9.00; bologna bulls firm, $5.75 to $6.50; calves; steady; choice vealers, $17.00 to $17.50; grassy kinds, $6.50 to $11.50; feeders around 25c higher; westerns, 2,000; opening sales 15 to 25c higher.

Hogs—Receipts 18,000; mostly 40 to 80c higher than yesterday's average; early top, $16.85; out of line, very few above $15.65; bulk light and butchers, $15.00 to $15.60; bulk packing sows, $13.75 to $14.00; pigs, mostly steady.

Sheep—Receipts 26,000; fat lambs opened steady to 25c higher; choice western lambs early at $13.40; choice natives, $12.25; bulk natives, $11.50 to $12.00; sheep, steady; feeders, steady; early sales feeder lambs, $12.25.

WHEAT ON UP-TURN

Rush of Shorts to Cover Brings Swift Advance in Values Today

CHICAGO, Ill., Oct. 5.—Shorts snatching profits brought about a swift upturn in the price of wheat today notwithstanding weakness in the market at the opening. Initial quotations, the lowest yet on the crop, were reached in a general run of selling orders. On the other hand the ensuing upturn was not well maintained, and it was said the British Royal commission was holding off as a buyer. Opening prices, which varied from unchanged figures to 2½c lower, with December $1.93 to $1.95 and Mare $1.90 to $1.91½, were followed by a sharp ascent, and then something of a sag.

Corn paralleled the action of wheat. After opening ⅝c off to ½c advance, including December at 85½c to 86⅝c prices scored gains all around, but then reacted somewhat.

Oats like other grain advanced after a minor dip, starting unchanged to ¼c lower, December 54⅜ to 54⅞c, and then developing strength.

Reports of a big foreign demand for lard and meats lifted provisions, despite lower quotations on hogs.

MINNEAPOLIS FLOUR

MINNEAPOLIS, Minn., Oct. 5.—Flour 49 to 55c lower; in carload lots, Family Patents quoted at $10.90 to $11.00 a barrel, in 98-pound cotton sacks. Shipments, 43,439 barrels.

Bran—$33.00 to $35.00.

CHICAGO PRODUCE

CHICAGO, Ill., Oct. 5.—Butter—Weak; creamery, 44 to 59c.

Eggs—Unsettled; receipts 12,119 cases; firsts, 57 to 58c; ordinary firsts, 49 to 55c; at mark, cases included, 56 to 58c; standards, 59 to 60c; storage packed firsts, 60 to 61c.

Poultry—Alive, lower; fowls, general run, 25c; springs, 27½c; turkeys, 45c.

CHEESE

PLYMOUTH, Wis., Oct. 5.—Cheese—Steady; twins, 25½c; double daisies, 25¾c; single daisies, 26¾c, long horns, 26¾c; Young Americas, 26c, prints, 28½c.

LOCAL MARKETS

Flour and Feed

Wheat Flour per barrel in 98 lb. cotton sacks	$12.50
Wheat Flour per barrel in 49 lb cotton sacks	12.75
Wheat Flour per barrel in 24½ lb. cotton sacks	13.05
Wheat Flour per barrel in 24½ lb. paper sacks	12.65
Wheat Flour per barrel in 12½ lb. paper sacks	12.85
Wheat Flour per barrel in 5 lb paper sacks	13.60
Wheat Bran, per ton, in 100-lb. sacks	45.00
Wheat Shorts, per ton in 100-lb. sacks	52.00
Red Dog, per ton, in 100-lb. sacks	70.00

Butter and Eggs

(Quoted by Hawley Commission Co.)

Fresh eggs	56c
Creamery butter	60c
Dairy butter	50c

Fruit

Oranges, box	$8.00
Bananas, per lb.	.10
Lemons, box	8.00
Cider, per keg	8.25
Peanuts, roasted, per lb.	16½c
New Cabbage, per pound	1c
Onions, crate	2.00
Watermelons, per lb.	1½c
California fruit:	
Peaches, bushel	3.50
Pears, Bartlett's, box	$3.50 to $4.00
Pears, bushel	3.50
Sweet Potatoes, barrel	7.00
Cranberries, barrel	$10.00 to $12.00
Oysters, gallon	$1.75 to $2.00

Schams Bros.

Cows	$3.00 to $6.50
Heifers	$6.00 to $8.00
Steers	$5.00 to $7.00
Lambs	$6.00 to $9.00
Sheep	$3.00 to $4.00
Hogs	$12.00 to $15.00

HY. ANDEREGG

CHEESE

(Quoted by Hy. Anderegg)

Brick cheese	25-27c
Cream Twins	27-28c
Daisy	28-30c
Limburger	32-34c
Swiss, block	40-45c
German hand cheese	1.50
Prim ost	15-16c

HALF CENT BREAK RECORDED TODAY IN SUGAR PRICES

NEW YORK, Oct. 5.—There was another break of half a cent a pound in refined sugar today when the Federal Sugar Refining company announced a reduction to twelve cents for fine granulated.

This represents the lowest price of the season. It is about 12 cents under the highest prices prevailing early in the summer and within three cents of the prices ruling when the industry was under the control of the government as a war measure.

DOINGS OF THE DAFFS — HELEN MUST HAVE FEARED SUP'N GET IN OVER HER HEAD — BY ALLMAN

BUILDING CODE ORDINANCE UP TO COMMITTEE

Important Matters up Before Council Bodies During the Current Week

A notice has been issued from the office of the city clerk of the meeting of the committees on ordinance, fire and grounds and buildings of the common council to be held in the city hall Wednesday evening October 6. The meeting is called for the purpose of considering the building code ordinance, and it is specially requested that all contractors and builders be present, as the code will be drafted at that time.

The committee on ordinance will consider the zoning ordinance and all other ordinances which are referred to the ordinance committee.

A meeting of the committee on finance and police has been called for Thursday evening, to consider the salary increase for election of officers and also for the purpose of considering an appropriation for the establishment of a camping place. The committee on school and finance will meet Thursday evening, for the purpose of considering school appropriations.

OSTEOPATHS FORM NEW ORGANIZATION

Club is Formed by Practitioners to Promote Interests of Their Profession

At a meeting of the local osteopaths and those living and practicing in the nearby towns, an "Osteopathic Club" was organized. Dr. A. U. Jorris was elected president and Dr. F. R. Thornton, secretary-treasurer.

The object of the club is to promote the interests of the osteopathic profession, to assist in establishing free osteopathic clinics in churches or other philanthropic societies and to aid in disseminating the doctrine of osteopathy—among the people. The Winona osteopaths will be invited to participate in the meetings of the club. The public will also be invited to certain meetings at which matters of public welfare will be discussed. It is planned to admit the friends of osteopathy as associate members of the club. Dr. Mead of Viroqua attended the meeting.

TRI-STATE MEDICS TO RAISE FUND OF HUNDRED THOUSAND

WATERLOO, Iowa, Oct. 5.—The Tri-State Medical society, in convention here today, inaugurated a drive to raise $100,000 as a foundation fund. Dr. Henry G. Langworth, Dubuque, Iowa, a trustee of the society, is general chairman in charge of the drive and the organizer of the project, while Dr. W. E. Fairfield, Green Bay, Wis., is Wisconsin state chairman.

According to Dr. Langworth "the income from the foundation fund is to be used to assure for post-graduate instruction and information, the presence of the leading American teachers of medicine and surgery at the annual society sessions, and through its meetings directly further medical education and preventive medicine in the three state, Illinois, Wisconsin, and Iowa.

FARMS

Best selection to choose from. With or without stock and machinery.

J. H. BEAN

Tel. 562 318 Linker Bldg.

TREATY AGAINST MEXICO IS DENIED FROM WASHINGTON

Mexico City Reports Conclusion of Treaty Between U. S., France and Britain

MEXICO CITY, Oct. 5.—Intimations that the United States, France and Great Britain have concluded a treaty against Mexico are contained in Washington dispatches to the presidential offices here. It is believed this treaty may possibly be connected with an agreement relative to the collection of damages amounting to $20,000,000 resulting from revolutions here.

Washington Denies It

WASHINGTON, Oct. 5.—The American, British and French governments have had some correspondence regarding Mexico and numerous claims of their citizens resulting from the ten years of revolution in Mexico, but state department officials deny any treaty against Mexico has been negotiated. Reports that such a treaty had been entered into originated in Berlin and were attributed to a high official of the German government.

Such Is Life

"You can't know it all."

"No?"

"Even if you read the encyclopedia by the time you reach one end you've forgotten a lot you picked up at the other."—Louisville Courier-Journal.

FOR SALE CHEAP

If taken at once, 6-room house and two lots. Owner leaving city. Other city property and farms from 40 acres up.

LA CROSSE LAND CO.

Room 9, Continental Bldg.

REAL ESTATE

City residence and business properties, sites and lots.

Lease holds and appraisements.

Improved farms, land.

O. L. Johnson Phone 593. C. K. Harrison 306 Linker Bldg.

For Sale

7-room brick veneer house, bathroom, electric lights, cellar, summer kitchen; lot 50x168; good location north side. Price $4,000.

7-room frame house, modern; corner lot 70x70; choice location So. 6th. $3750.

6-room all modern new house; two good lots; south 16th near Farnum street.

2-acre tract with good 5-room house, barn, windmill; chicken coup; near Mormon Coulee on Losey Boulevard, only $3600.

12 lots or 2½ acres, with five-room house, barn and chicken coup; Barlow and So. 20th St., for $3250.

Two-family apartment, city heat, garage for two cars; King street, close in; bargain.

Other houses and lots in all parts of city.

H. L. Taylor

125 So. 4th St. 508-M.

HEARING ON UNION DEPOT PETITION AGAIN POSTPONED

Railroad Commission Awaits Agreement Between Parties Before Naming Date

Hearing on the petition for a union depot in La Crosse has been indefinitely postponed by the Railroad Commission of Wisconsin. The hearing was scheduled to be held in the court house here on Wednesday, October 13. No reason for the postponement of the hearing is given in the formal notice received from the Railroad Commission, which follows:

"Please be advised that hearing in the La Crosse union depot matter set for October 13th at La Crosse is hereby continued indefinitely. A date for further hearing will be fixed after agreement is reached between the parties in this case."

On the Rhine.

Sentry—Who goes there?

Voice—Arbeiter.

Sentry—Come again! You're the tenth man I've stopped with that name in 20 minutes!—Stars and Stripes.

VAN SANT TRUST COMPANY

Buy Van Sant Farm Land Bonds

Throughout nearly 50 years' experience, investors in Van Sant securities have received every cent of principal and interest due them—regularly and promptly. Why not invest YOUR funds in them? Investment Satisfaction is assured. Denominations, from $100 upwards; also Baby Bonds.

Write for Booklet and list of offerings.

Van Sant Trust Co.

St. Paul, Minnesota.

GIRLS WANTED

La Crosse Rubber Mills

LA CROSSE LOCATORS

207 MAIN ST. PHONE 522

J. S. BIRMINGHAM, Mgr.

THIS OFFICE OPEN EVENINGS

Real Estate, Farm Lands, Rentals, Insurance, etc.

Business Chances a Specialty.

MORE THAN MILLION GIVEN TO CHARITY BY JACOB H. SCHIFF

Schools and Colleges Share in Estate of New York Philanthropist

NEW YORK, Oct. 5.—Charitable bequests totalling approximately $1,350,000 are made in the will of Jacob H. Schiff, banker and philanthropist, filed late today in the surrogate's office. The value of the estate is given merely as "more than $10,000 in real and personal property," in the accompanying petition.

Besides the charitable institutions named the only legatees are Mortimer Schiff of Oyster Bay, the testator's son, and Frieda Warburg of New York the testator's daughter. The residuary estate is divided between them share and share alike.

CHILDREN SET FIRE TO CLOTHING OF LITTLE PLAYMATE

ST. PAUL, Minn., Oct. 5.—Edward W. Pillard, ager 5, has an even chance to recover at the City hospital from burns inflicted by playmates who "did not like him." Physicians today said the boy may pull through.

Edward and other children were playing when a quarrel arose. He was held while one boy threw lighted matches on his clothes. The mother rushed to her son, tore the clothing from the child, put him in bed, and summoned the police, who are searching for the other boys.

POSTPONE COX TAK TO TRAVELING MEN

COLUMBUS, O. Oct. 5.—Governor Cox will not address travelingmen here Wednesday as was announced, according to a statement today at the governor's office. The address, it was stated, will be delivered later.

Postponement was necessitated, the announcement said, because of the crowded conditions of the hotels.

Americanized Menus

Since the war there has been a tendency to Americanize the hotel and cafe menus by eliminating all the French and German names and making use of plain English. "Mon Dieu", says the French chef, "I make ze boeuf en brin avec chou and you call him bif and cabooche.

Depilis

For Superfluous Hair

Depilis removes unsightly hair on Underarms, Neck and Face. No smarting—just a delightful after-feeling Less Hair Roots after each application of Depilis. For sale by druggists everywhere. Mfg. by M. H. Pharmacal Co., Chicago, Ill.

WON'T QUIT G. O. P.—CAMPAIGN BORAH INFORMS HARDING

MARION, O., Oct. 5.—In answer to widely published reports that Senator Borah a leader of the treaty irreconcilables, soon would quit the republican campaign, Senator Harding's headquarters made public a telegram in which Mr. Borah declared he would work for republican success.

The message, addressed to Senator Harding, was as follows:

"In view of reports I wish you to know my speeches in future will be along the same lines as at Dayton and in the senate. I want to see you win and I want to see the league scheme defeated. In my own way I shall devote my time to the achievement of both propositions."

Senator Harding has declared that Senator Borah's campaign speeches met with his approval, and he renewed his prediction today that throughout the remainder of the campaign he and Mr. Borah would be found speaking in accord.

SENATOR HARDING WILL SWEEP NATION IS HAYS PREDICTION

CHICAGO, Ill., Oct. 5.—Will H. Hays, republican national chairman, predicted a landslide for Harding, in a statement issued here today.

"Harding will carry all the New England states," he said, "and New York, New Jersey, Pennsylvania, Delaware, Maryland, West Virginia, Ohio, Michigan, Indiana, Kentucky, Wisconsin and Illinois and he has a good chance to carry Tennessee and North Carolina. West of the Mississippi he will carry every state but Arkansas, Lousiana and Texas, and Texas is a doubtful state."

The Red sea is the warmest body of salt water.

JAPAN SEEKING TO DOMINATE CHINESE RAILWAY IS CHARGE

Allied Commission Reports on Political Conditions Affecting Railroads

PEKING—The Japanese betray an ambition to monopolize the operation of the Chinese Eastern railway, in the opinion of a commission consisting of an American, a Frenchman and an Englishman which was sent by the Chinese government to Manchuria and eastern Siberia this summer to inquire into political conditions there particularly as they affected the railway.

The commission was composed of Dr. J. C. Ferguson, American advisor to the president of China; M. Padoux, French financial advisor to the Chinese government, and E. Lenox-Simpson, British, whose official title is statistician to the president.

They left Peking June 16 and inspected the whole line of the Chinese Eastern and later continued their investigations in Vladivostok. In a report to the Chinese government the commission states:

"The Japanese attitude toward the Chinese Eastern railway today is correct in outward appearances; nevertheless beneath the surface are to be seen numerous indications of their deep desire to dominate, if not to control its administration.

"They overlook no opportunity to interfere with the working of the line; they constantly watch the movement of traffic, and they have made every possible attempt to install themselves in a commanding position both along the railway and in buildings belonging to the company. Last year they made a deliberate attempt to seize the section south of Harbin (Changchun-Harbin) by moving up to Harbin all material necessary to convert the line from Russian broad-gauge to standard gauge (South Manchurian system), an effort which was successfully resisted by the agents of the allied powers. Since then they have attempted to cover this failure by offering to lease from the Chinese Eastern for a term of years all the freight space on the Changchun-Harbin section and thus to establish an affective Japanese monopoly, an effort which also has come to naught."

Under the head of criticisms of Chinese policing, the commission reported that "country districts, particularly the Sungari valley and the sections of the railway in the mountainous districts of eastern Kirin, are full of bands of hunghutze (Chinese bandits) preying upon the country and frequently plundering steamers and junks.

"The territorial officials maintain," the report continues, "that once Japanese evacuation is carried out this danger will disappear. They point to the great number of Meiji rifles captured and the arming of the bands with Japanese machine-guns as proof that foreign nations have assisted brigandage in order to break down Chinese control. At the station of Imianpo, 100 miles east of Harbin a car full of hand grenades was seized by te Chinese garrison a few days prior to the commission's visit, evidently consigned to brigands, who are said to number 6,000 to 7,000 in th's district alone."

MILK PRICES CUT

BELVIDERE, Ill.—The price paid for milk dropped more than $1 a hundred pounds when the Borden plant at Algonquin cut the price from $3.70 to $2.52½. Other plants at Garden Prairie and Cherry Valley reduced the price from $3.70 to $2.65. The Boman plant at Poplar Grove continues to pay the old rate.

KILL CLEARING-HOUSE PLAN

CHICAGO, Ill., Oct. 5.—Proposed establishment of a new clearing-house plan on the Chicago Board of Trade was beaten yesterday, 52 to 228.

AT ITS BEST

The strongest compliment ever paid to

Scott's Emulsion

is the vain attempts at imitation. Those who take cod-liver oil at its best, take *Scott's Emulsion.*

Scott & Bowne, Bloomfield, N. J. 20-14

MOVEMENT ON TO BAR GREEN CHEESE FROM THE MARKET

MILWAUKEE, Wis., Oct. 5—An effort to drive from the Wisconsin market cheese shipped from factories before it is dry, was begun when the state division of markets issued an order requiring all factories to hold the product three days after it is removed from the press.

Failure to observe the order is violation of a criminal statute, the market division announces.

A Waltz in Mid-Air

Upon meeting one of its own species, the Tiger Swallowtail butterflys will execute a kind of aerial waltz they flit above, below and around each other in their play on the wing.

Ringworm—Scalp Sores

If you want speedy help try D. D. D. Prescription. So easy to apply, not greasy or messy. It washes into the scalp and the relief is instant. Try it today. We guarantee the first bottle. 35c, 60c and $1.00.

D.D.D.

THE Lotion for Skin Disease

HOESCHLER BROS., DRUGGISTS

CUTICURA HEALS PIMPLES ON FACE

Spread to Shoulders. Itched and Burned. Lost Sleep.

"My trouble began with small, red pimples on my face which later spread to my shoulders. The pimples festered to a small head and caused itching and burning, which caused many hours loss of sleep.

"A friend advised me to try Cuticura. When I had used five cakes of Cuticura Soap and three boxes of Cuticura Ointment I was healed." (Signed) Miss A. L. Miller, R. F. D. 1, Box 2, Tipton, Kansas.

Cuticura Soap, Ointment and Talcum are ideal for every-day toilet uses.

Sample Each Free by Mail. Address: "Cuticura Laboratories, Dept. 2L, Malden 48, Mass." Sold everywhere. Soap 25c. Ointment 25 and 50c. Talcum 25c. Cuticura Soap shaves without mug.

MARVEL FLOUR

Sold Under Our Full Guarantee "SATISFACTION OR MONEY BACK"

MANUFACTURED BY LISTMAN MILLS — LACROSSE, WIS.

"The House of Satisfaction"

We Desire to Express a Word of Appreciation

for the splendid reception accorded us by the people of La Crosse on the occasion of our opening. The many kind words that were said about our store, our service and our merchandise leave no doubt that our relations with the women of this city will be most pleasant.

It is our intention to develop this friendly feeling to the utmost by showing only the very best that the market affords while the styles are fresh and new, at prices that represent the utmost in value in

Coats Furs Skirts Suits Fur Coats
Lingerie Dresses Blouses Costumes

FIELD'S

425 MAIN STREET
LA CROSSE, WIS.

New York Milwaukee Minneapolis Kenosha

DOERFLINGER'S

We Hope You Aren't Missing the Bargains In Our Big Anniversary Sale

Take elevator to Second Floor and visit La Crosse's most complete Ready-to-Wear Shop.

An Unusual
Waist Bargain

A collection of very fine Blouses of georgette, tricolette, crepe de chine and a variety of wash materials in the latest and smartest styles, all sizes, your choice Wednesday at—

¼ Off

A BIG COAT BARGAIN

Women's Coat made of suede cloth, sheep lined, brown kit coney collar. Pockets and belt, an extremely smart and serviceable garment, sizes 34 to 42, very special Wednesday at **$39.75**

An assortment of satin and georgette Blouses, in white or flesh, either high or low neck style, long sleeves, regular $5.95 values, special for Wednesday at **$3.98**

Our Anniversary Sale of Yard Fabrics Continues—Note These Attractive Values For Wednesday

20% DISCOUNT on Novelty Silks, selling at $5.00 per yard and upwards. All high class silks.

10% DISCOUNT on Black Dress Goods, selling at $1.00 and up. Buy yours now.

Big Special on Laces and Embroideries
10% DISCOUNT on anything you purchase Wednesday in this busy department.

20% DISCOUNT on Novelty Dress Goods, selling at $2.50 and up. Big variety of styles.

10% DISCOUNT on Colored Dress Goods, selling at $1.00 and up. Buy now and save.

CANDY
Fresh Marshmallows, selling at 50c lb., Anniversary Sale Price Wednesday, half pound..... **15c**
(Limit one-half pound.)

CANDY
After Dinner Mints, a most delicious confection, fresh from the Candy Kitchen, Anniversary Sale Price per pound **50c**

MACARONI, etc.
Macaroni, Spaghetti or Noodles, Crescent brand, special for Wednesday, per package..... **5c**
(Limit 5.)

SOAP
Crystal White Soap, Anniversary Sale Price, per bar..... **5¾c**
(Limit 4.)

10% DISCOUNT
on entire stock of Men's Furnishings.

SILK HANDKERCHIEFS
Women's Silk Handkerchiefs with colored borders, Anniversary Sale Price, each **10c**

DUST CAPS
Women's Dust Caps, made of wash materials, in neat patterns, trimmed with lace, each.... **10c**

MISSES' SHOES
Misses' Gun Metal Button School Shoes, all solid leather, regular $3.50 values, at per pair **$2.85**

WASTE PAPER BASKETS
Waste Paper Baskets, natural color, medium size, regular 98c value, each **50c**

BEDROOM SUITES
3-piece Bedroom Suite, dresser, bed and chiffonier, imitation mahogany **$85.00**
Special Discount on all Bedroom Suites.

WOMEN'S UNDERWEAR
Women's Ribbed Fleeced Vests and Pants, worth $1.25 each on today's market, Anniversary Sale Price, each... **89c**

WOMEN'S HANDKERCHIEFS
Women's plain white Handkerchiefs, Anniversary Sale Price, each **4c**
(Limit 4)

TALCUM POWDER
Mennen's Violet Talcum Powder, Anniversary Sale Price at per can **17c**

YARN
An assorted lot of Germantown and Saxony Yarns, regular 35c skeins, at **25c**